Piano Solo
Love Ballade Piano Collection
for Play in
First-Class Restaurant
一流レストランで奏でるラブ・バラード・ピアノ曲集
DOREMI MUSIC PUBLISHING CO., LTD.

contents

【曲目】	【アーティスト】	【ページ】
My Heart Will Go On (Love Theme From "Titanic") マイ・ハート・ウィル・ゴー・オン	セリーヌ・ディオン	4
Wild Child ワイルド・チャイルド	エンヤ	8
星屑の街	ゴスペラーズ	12
If You Don't Know Me By Now 二人の絆	シンプリー・レッド	16
Almost Paradise...Love Theme From FOOTLOOSE パラダイス〜愛のテーマ	アン・ウィルソン&マイク・レノ	20
Glory Of Love グローリー・オブ・ラブ	ピーター・セテラ	23
If We Hold On Together イフ・ウィ・ホールド・オン・トゥゲザー	ダイアナ・ロス	28
WE'RE ALL ALONE ウィア・オール・アローン	ボズ・スキャッグス	30
SHAPE OF MY HEART シェイプ・オブ・マイ・ハート	スティング	32
Sailing セイリング	ロッド・スチュワート	36
Have You Never Been Mellow そよ風の誘惑	オリビア・ニュートン・ジョン	38
Now and Forever ナウ・アンド・フォーエヴァー	リチャード・マークス	42
Happy Ever After ハッピー・エヴァー・アフター	シュリア・フォーダム	46
Because I Love You (The Postman Song) ビコーズ・アイ・ラブ・ユー	スティービー・B	50
Hotel California ホテル・カリフォルニア	イーグルス	52
Somewhere Out There サムホエア・アウト・ゼア	リンダ・ロンシュタット&ジェームス・イングラム	55

【曲目】	【アーティスト】	【ページ】
When I Fall In Love めぐり逢えたら・愛のテーマ	セリーヌ・ディオン&クライヴ・グリフィン	58
I've Never Been To Me 愛はかげろうのように	シャーリーン	63
Lovin' You ラヴィン・ユー	ミニー・リパートン	66
Lovefool ラヴフール	カーディガンズ	70
First Of May 若葉のころ	ビー・ジーズ	72
All I Want For Christmas Is You 恋人たちのクリスマス	マライア・キャリー	74
Hard To Say I'm Sorry 素直になれなくて	シカゴ	78
I Don't Want To Miss A Thing ミス・ア・シング		81
My All マイ・オール	マライア・キャリー	84
Love 愛	ジョン&ヨーコ／プラスティック・オノ・バンド	88
I Will Always Love You オールウェイズ・ラブ・ユー	ホイットニー・ヒューストン	90
Unchained Melody アンチェイインド・メロディ	ライチャス・ブラザーズ	94
Arthur's Theme (Best That you Can Do) ニューヨーク・シティ・セレナーデ	クリストファー・クロス	98
Against All Odds (Take A Look At Me Now) 見つめて欲しい	フィル・コリンズ	102
With Or Without You ウィズ・オア・ウィズアウト・ユー	U2	106

マイ・ハート・ウィル・ゴー・オン

MY HEART WILL GO ON (LOVE THEME FROM "TITANIC")

by James Horner/Will Jennings

Songs : CELINE DION

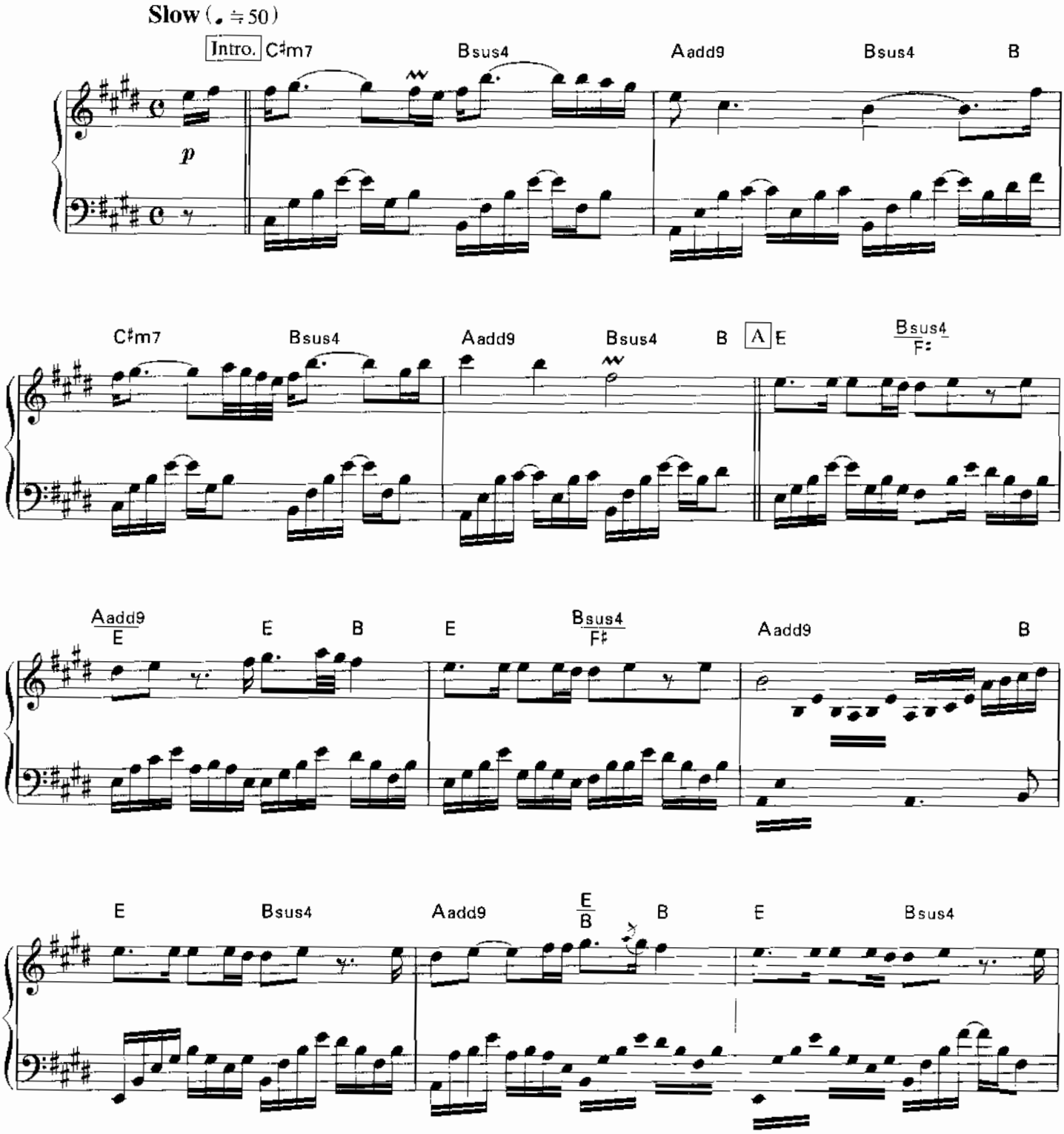

© 1997 by FOX MUSIC PUBLISHING INC., FOX FILM MUSIC CORPORATION
BLUE SKY RIDER SONGS, RONDOR MUSIC INTERNATIONAL, INC.
All rights reserved. Used by permission.
For all rights for Japan controlled and administered by YAMAHA MUSIC FOUNDATION
SHINKO MUSIC PUBLISHING CO., LTD.

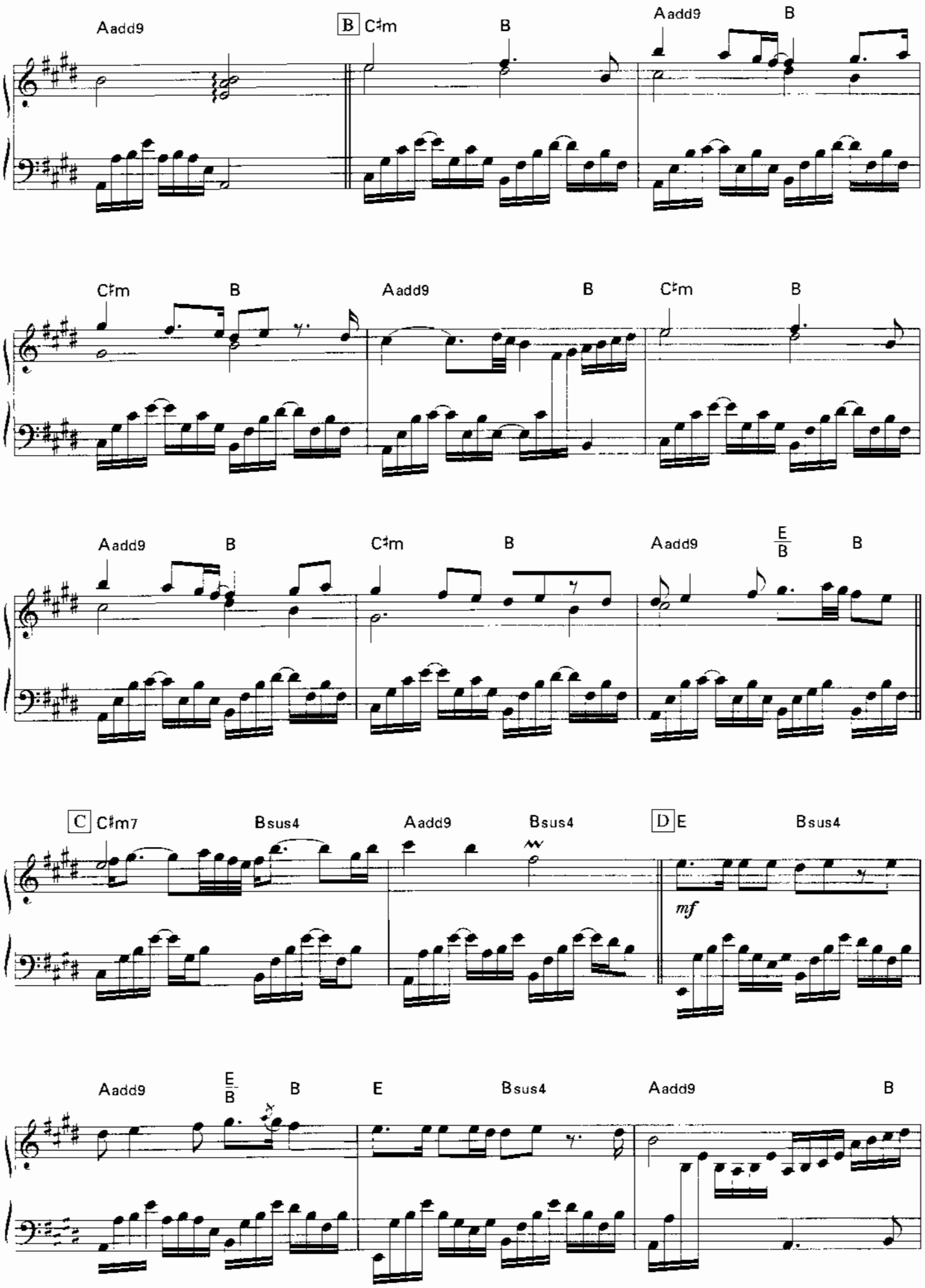
Aadd9
B C♯m
B
Aadd9
B
C♯m
B
Aadd9
B
C♯m
B
Aadd9
B
C♯m
B
Aadd9
E/B
B
C C♯m7
Bsus4
Aadd9
Bsus4
D E
Bsus4
mf
Aadd9
E/B
B
E
Bsus4
Aadd9
B

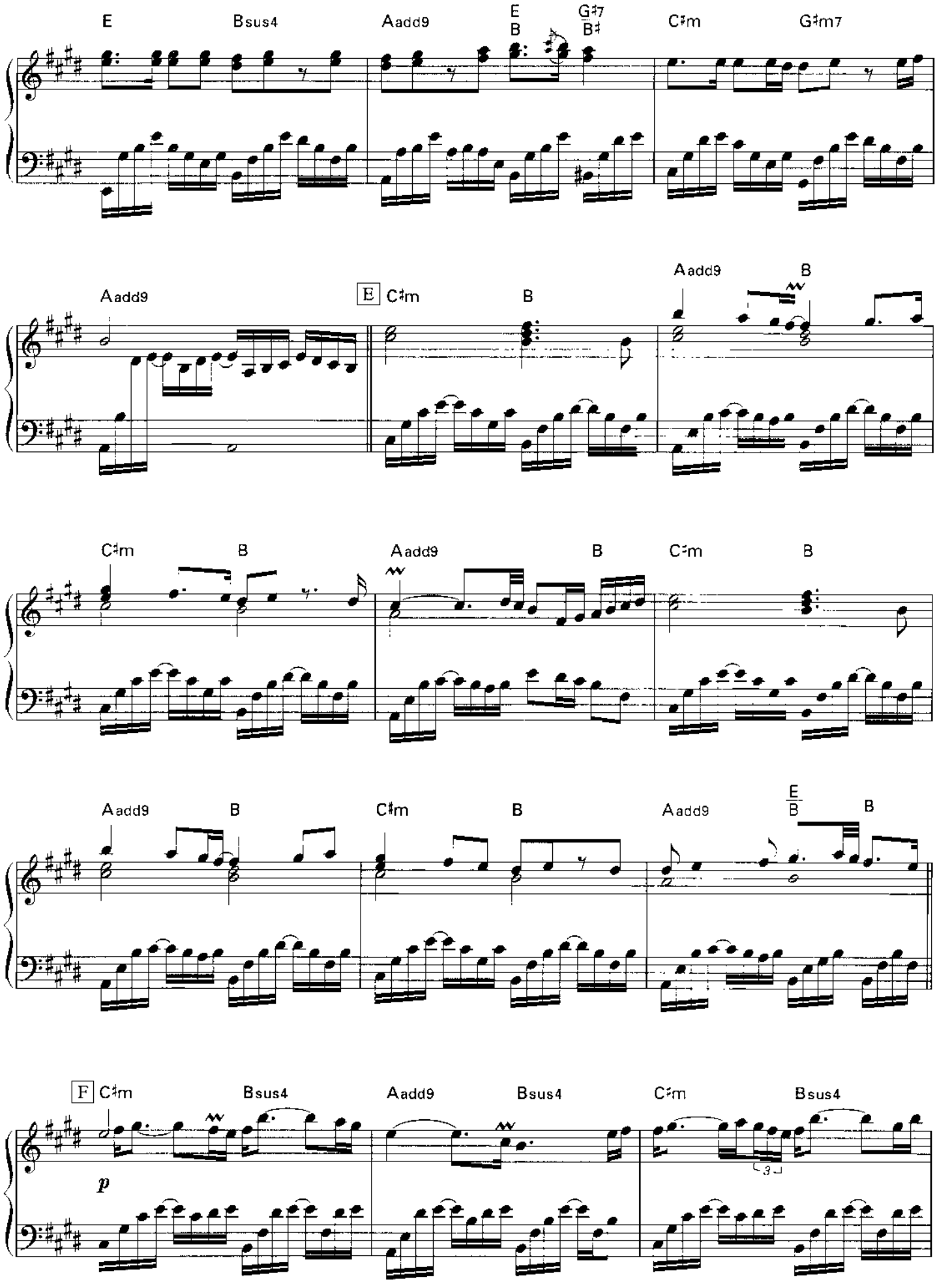
E
Bsus4
Aadd9
E
B
G♯7
B♯
C♯m
G♯m7
Aadd9
E
C♯m
B
Aadd9
B
C♯m
B
Aadd9
B
C♯m
B
Aadd9
B
C♯m
B
Aadd9
E
B
B
F
C♯m
Bsus4
Aadd9
Bsus4
C♯m
Bsus4
p
3

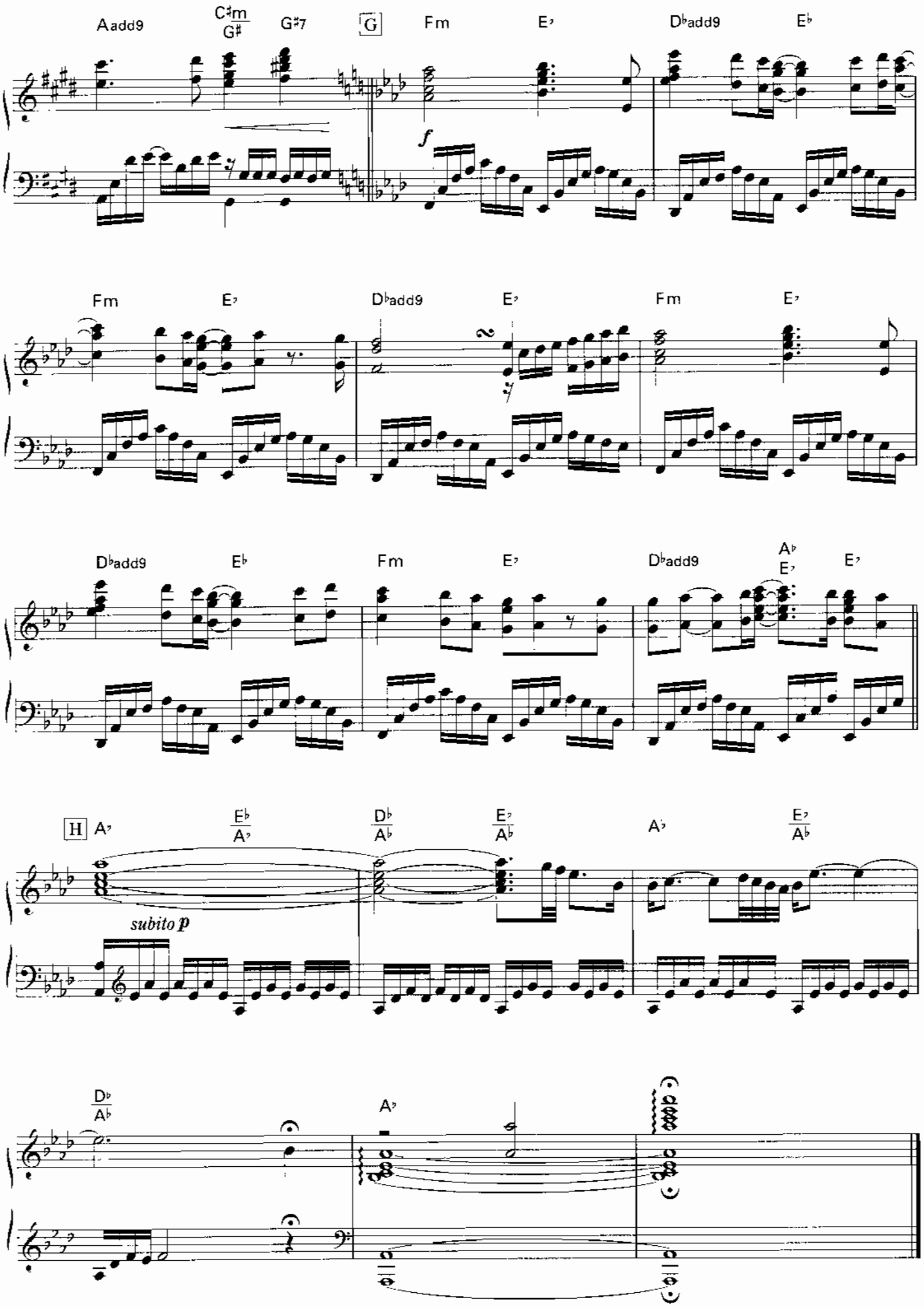
Aadd9
C♯m
G♯
G♯7
G
Fm
E♭7
D♭add9
E♭
f
Fm
E♭7
D♭add9
E♭7
Fm
E♭7
D♭add9
E♭
Fm
E♭7
D♭add9
A♭
E♭7
E♭7
H
A♭7
E♭
A♭7
D♭
A♭
E♭7
A♭
E♭7
A♭
subito p
D♭
A♭
A♭7

ワイルド・チャイルド

WILD CHILD

by Roma Ryan/Enya

Songs : ENYA

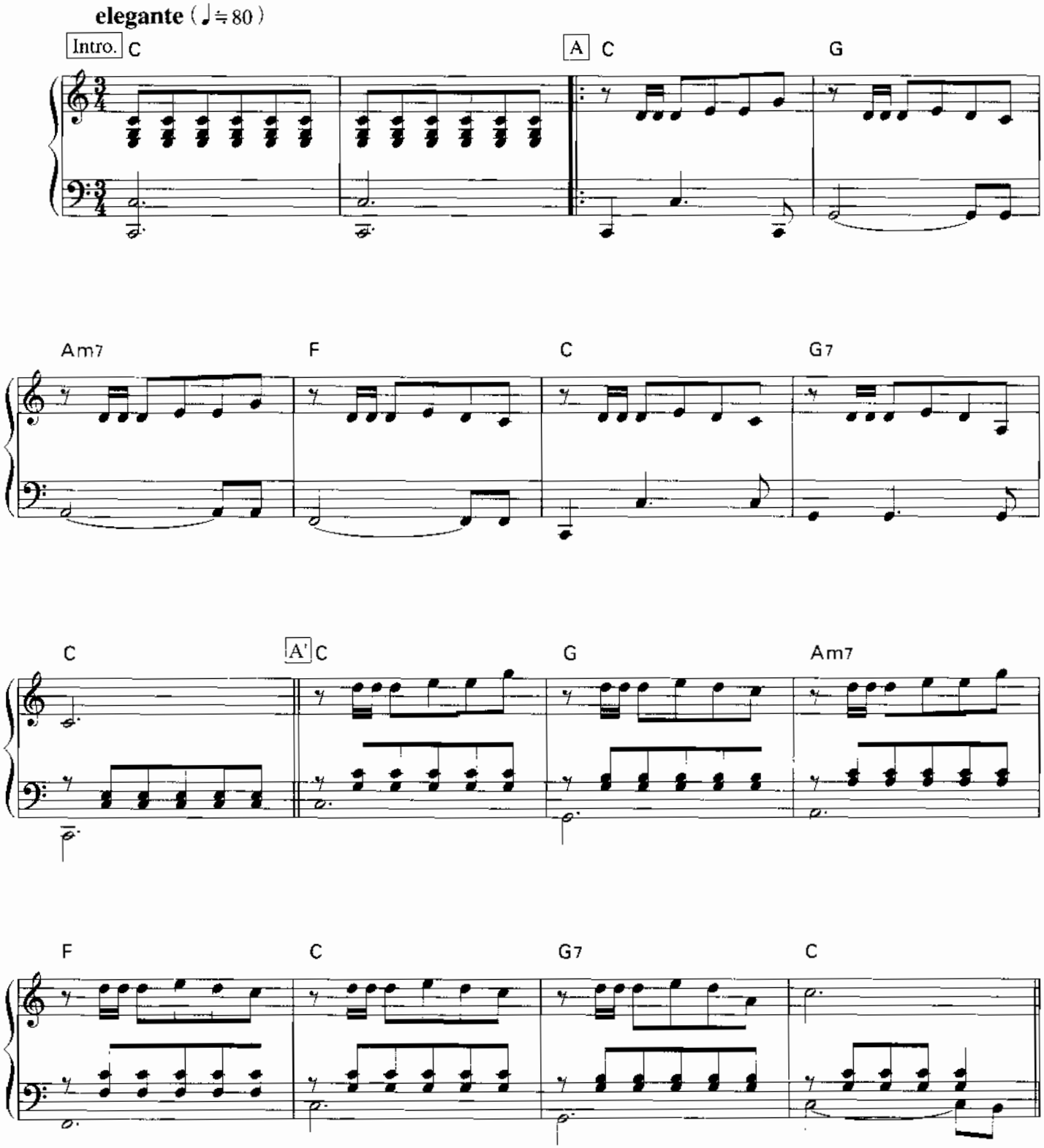

©EMI MUSIC PUBLISHING LTD
Permission granted by EMI Music Publishing Japan Ltd
Authorized for sale only in Japan

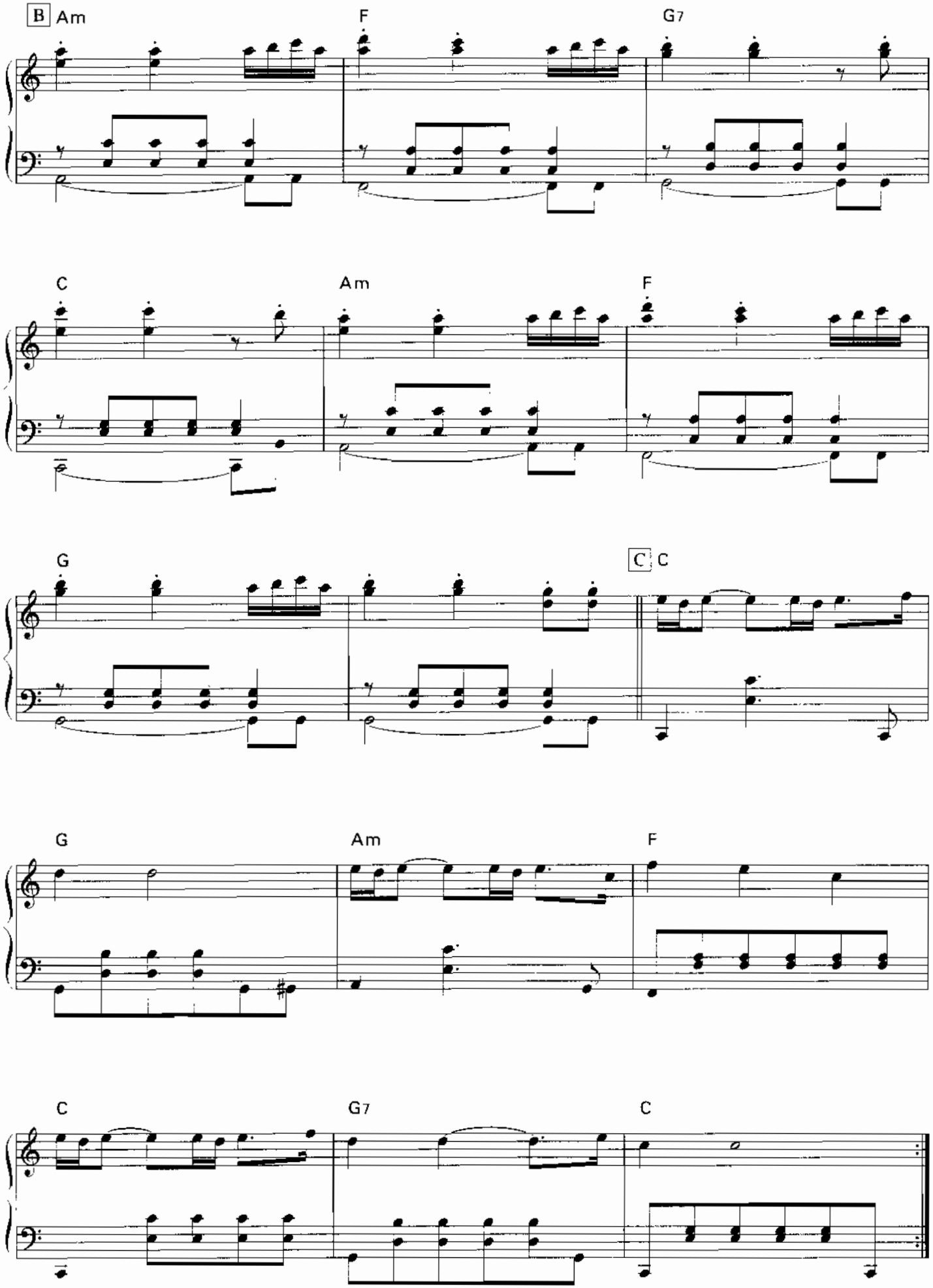
B Am
F
G7
C
Am
F
G
C C
G
Am
F
C
G7
C

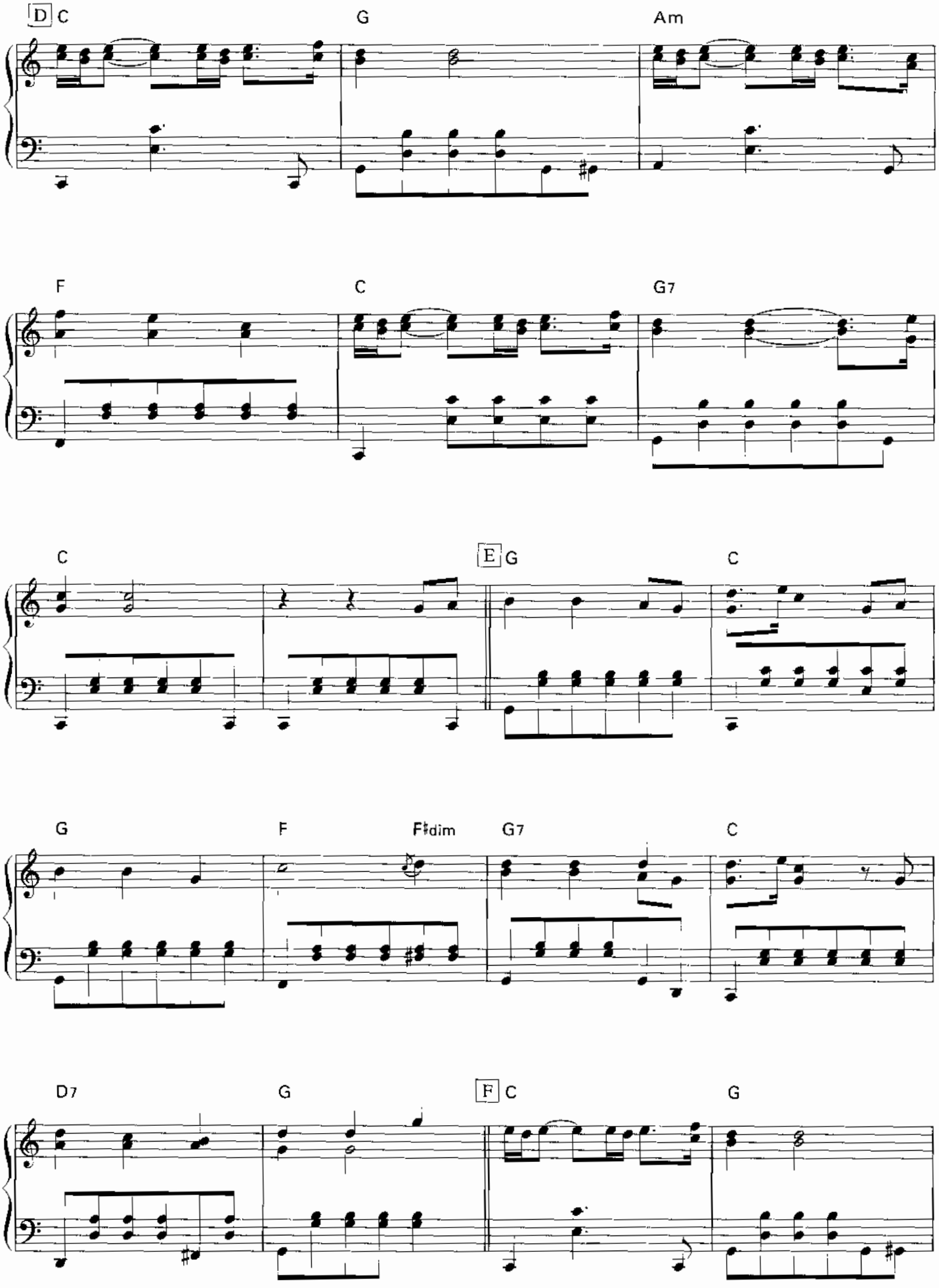
D C
G
Am
F
C
G7
C
E G
C
G
F
F♯dim
G7
C
D7
G
F C
G

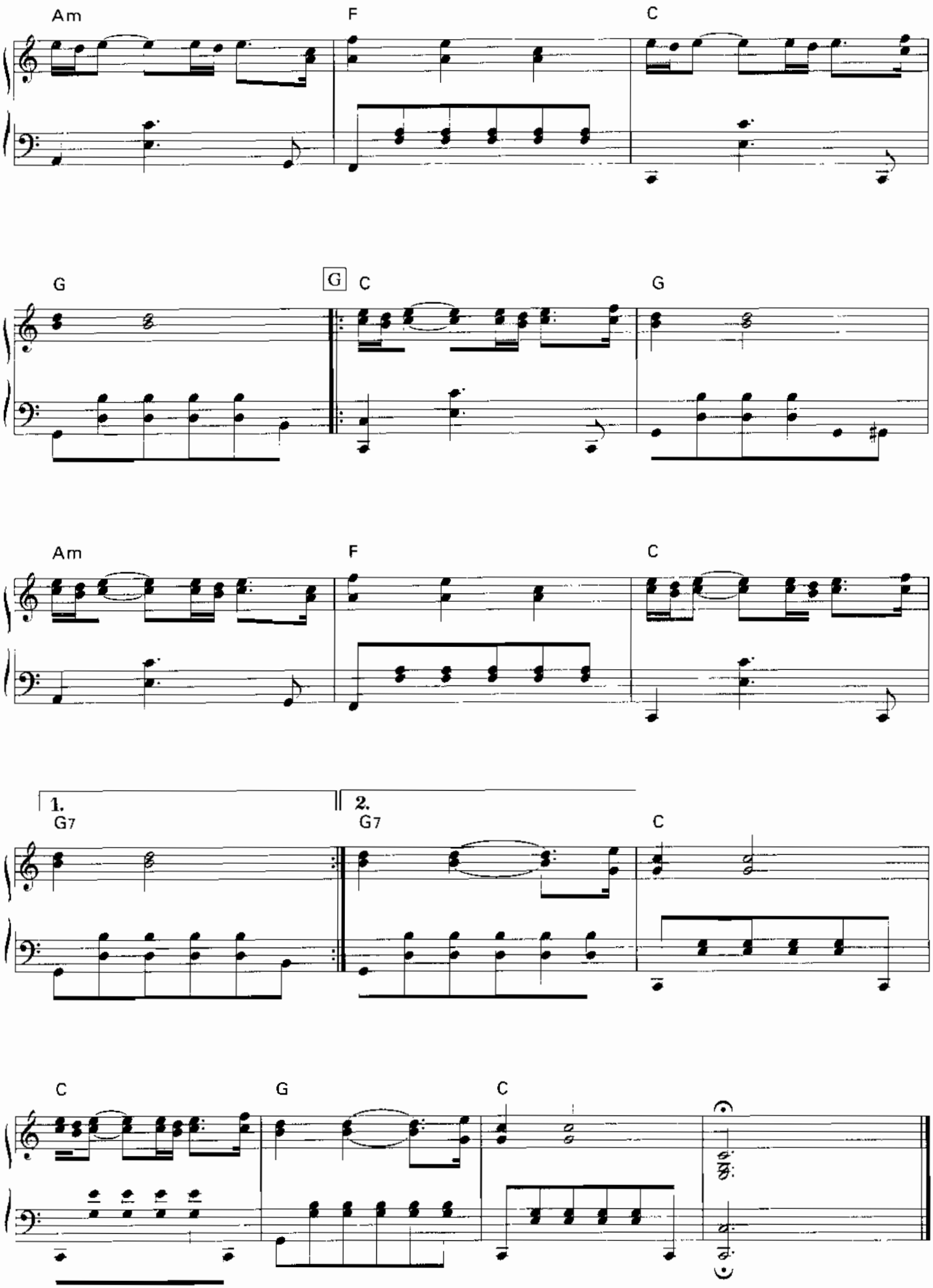
Am
F
C
G
G
C
G
Am
F
C
1.
G7
2.
G7
C
C
G
C

星屑の街

by Y. Kitayama/Y.Ando

Songs : THE GOSPELLERS

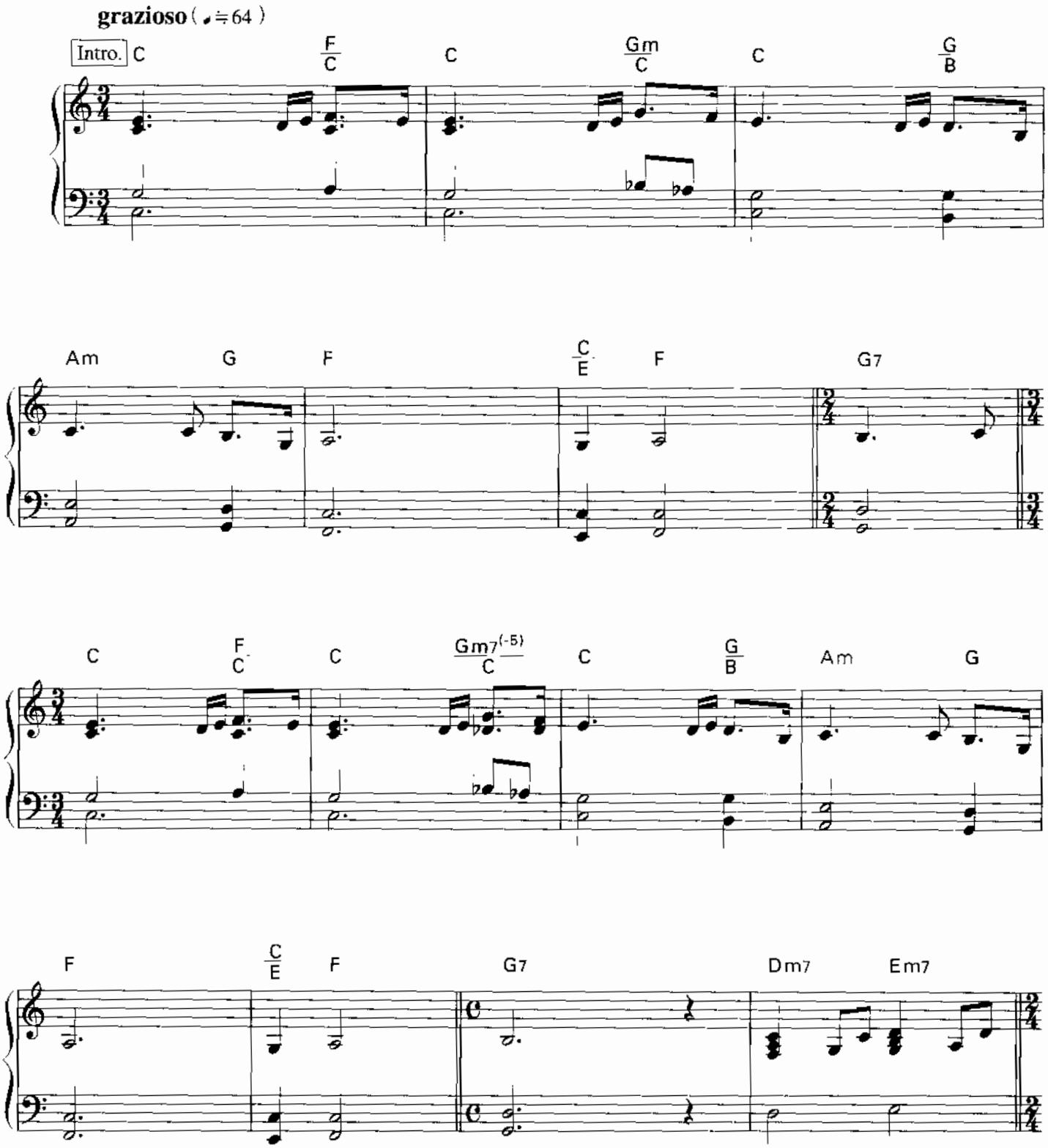

© 2002 by FUJIPACIFIC MUSIC INC. & GRACIAS

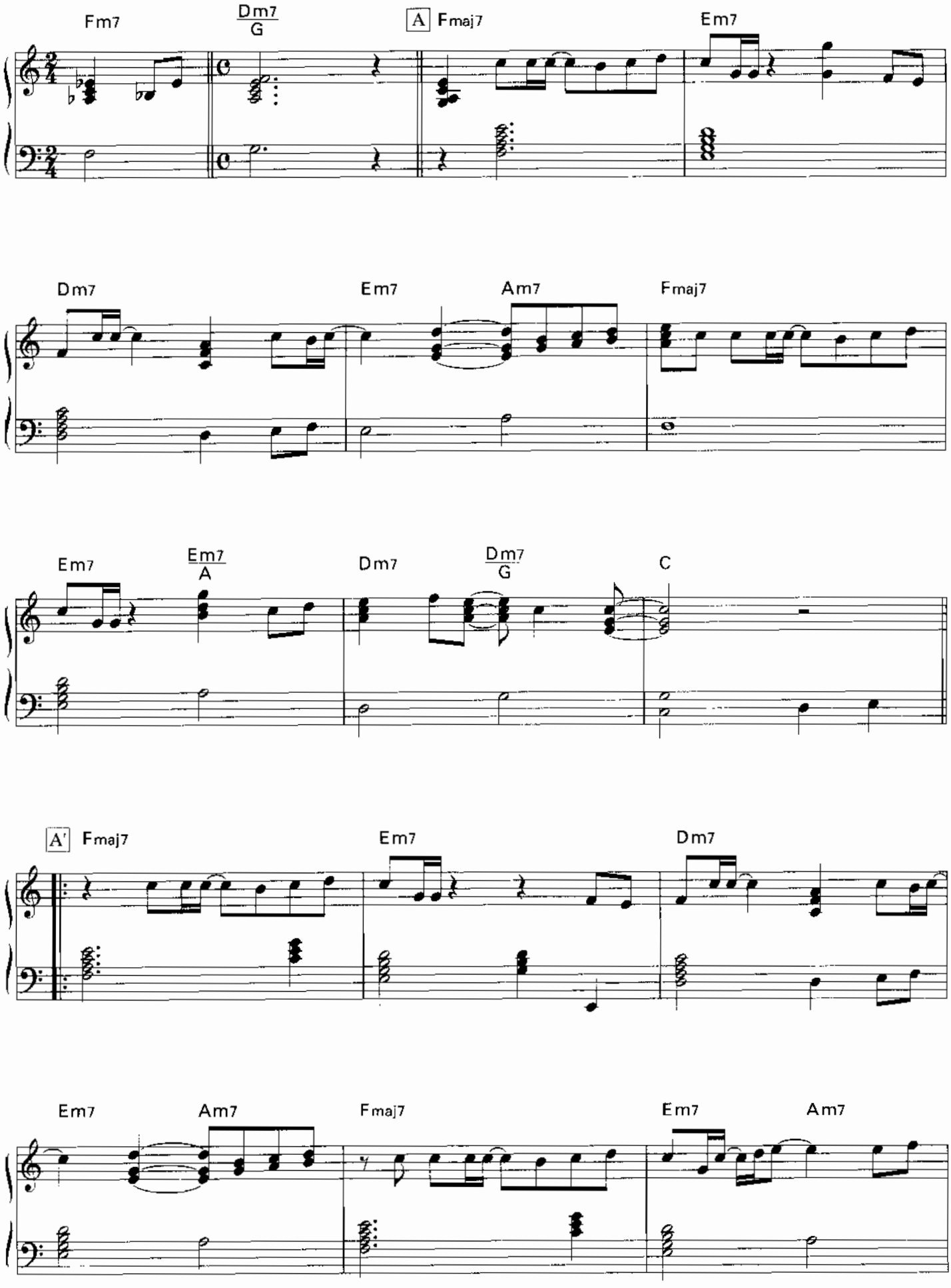
Fm7
Dm7/G
A Fmaj7
Em7
Dm7
Em7
Am7
Fmaj7
Em7
Em7/A
Dm7
Dm7/G
C
A' Fmaj7
Em7
Dm7
Em7
Am7
Fmaj7
Em7
Am7

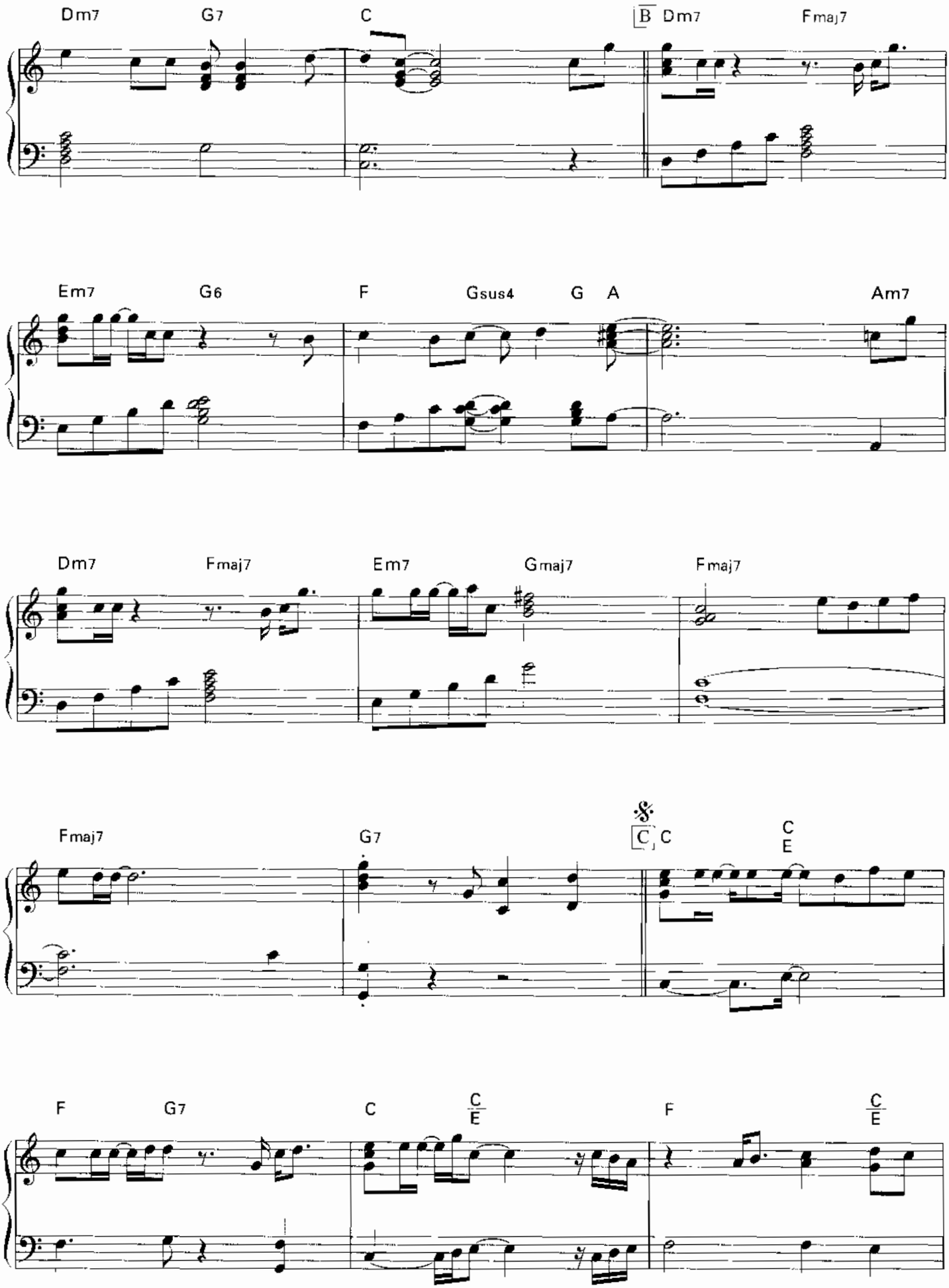
Dm7
G7
C
B
Dm7
Fmaj7
Em7
G6
F
Gsus4
G
A
Am7
Dm7
Fmaj7
Em7
Gmaj7
Fmaj7
Fmaj7
G7
C
C
C
E
F
G7
C
C
E
F
C
E

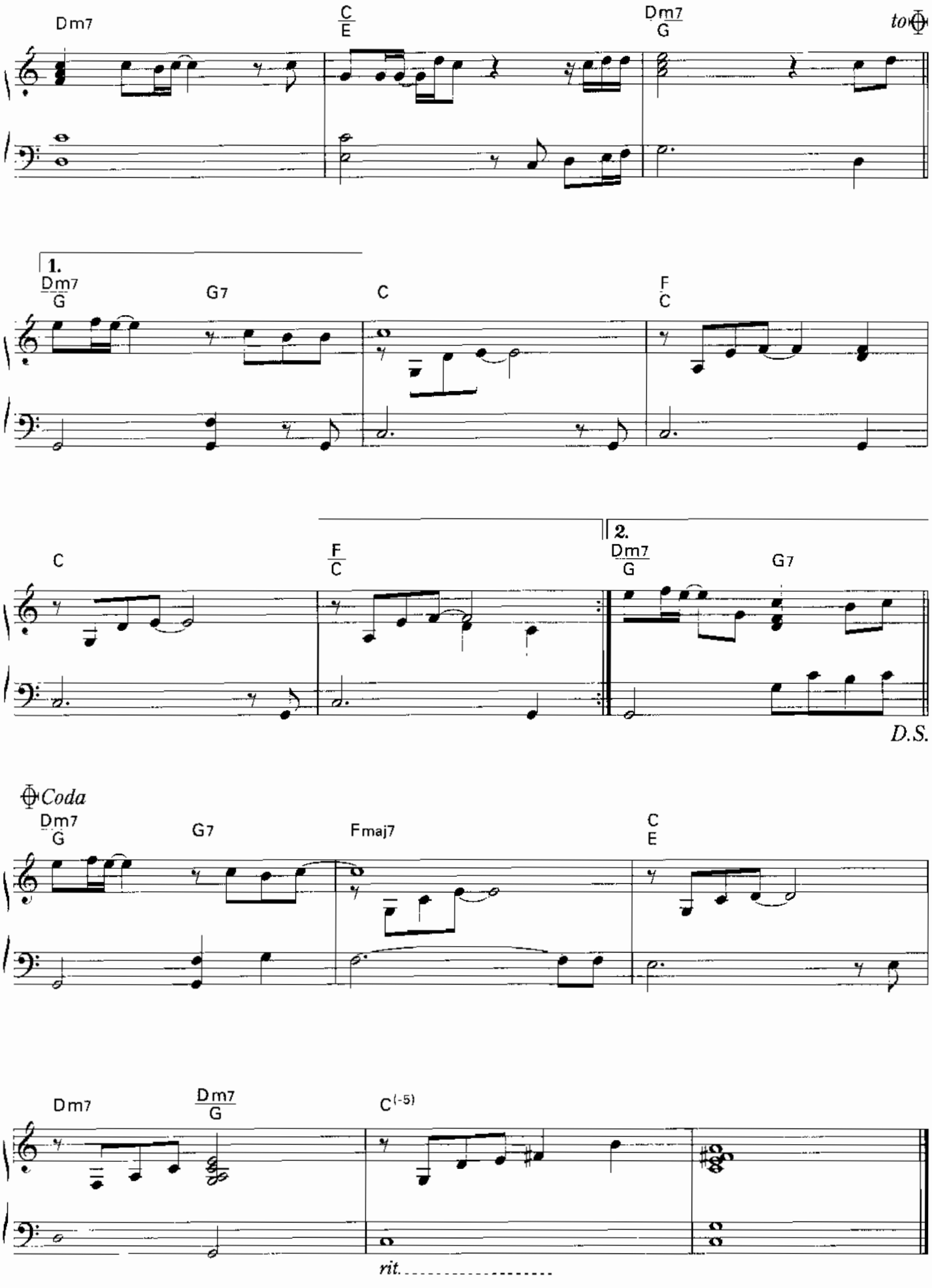
Dm7
C/E
Dm7/G
to
1.
Dm7/G
G7
C
F/C
C
F/C
2.
Dm7/G
G7
D.S.
Coda
Dm7/G
G7
Fmaj7
C/E
Dm7
Dm7/G
C(-5)
rit.

二人の絆

IF YOU DON'T KNOW ME BY NOW

by K.Gamble/L.Huff

Songs : SIMPLY RED

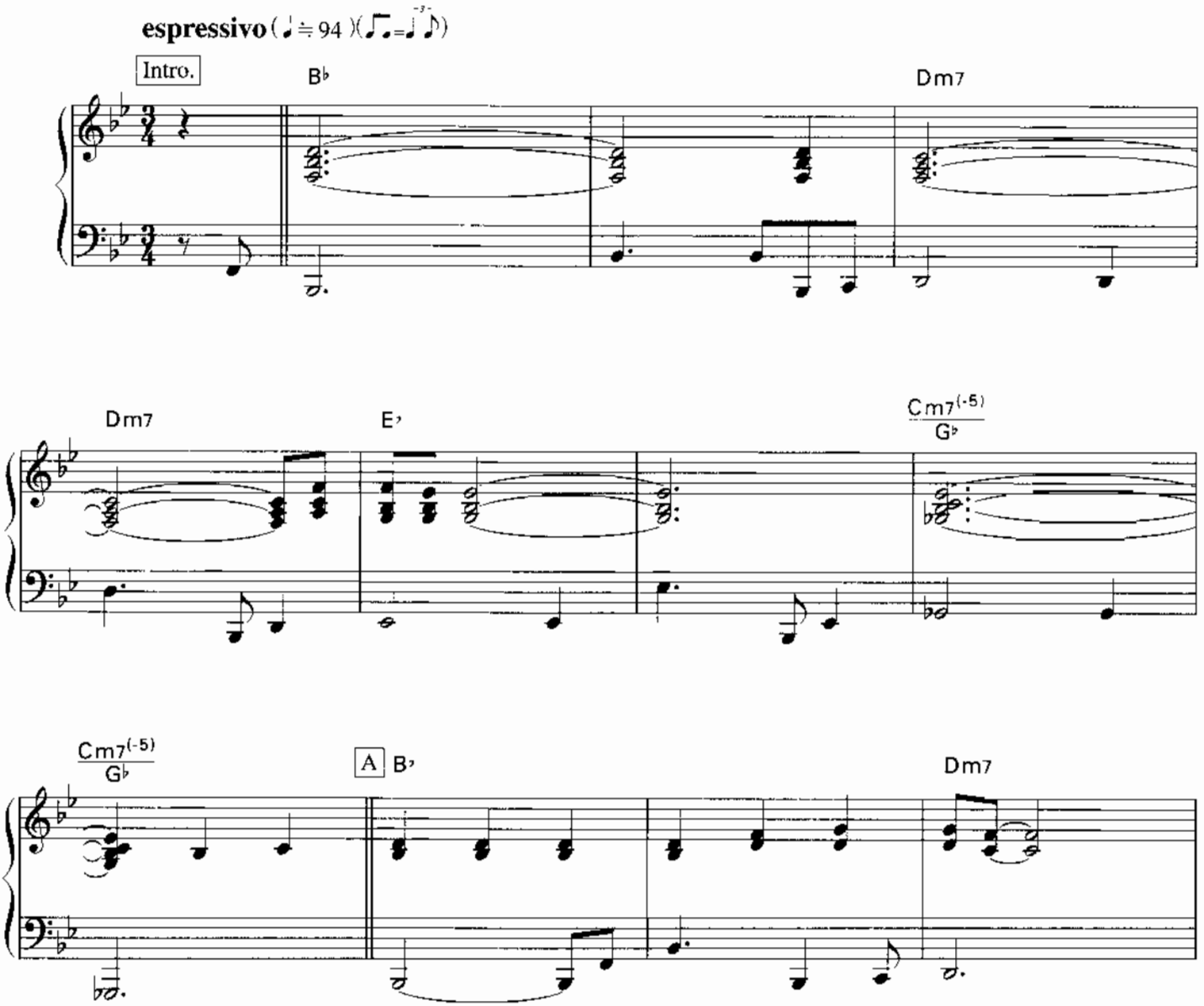

© 1972 by ASSORTED MUSIC
All rights reserved. Used by permission.
Print rights for Japan assigned to YAMAHA MUSIC FOUNDATION

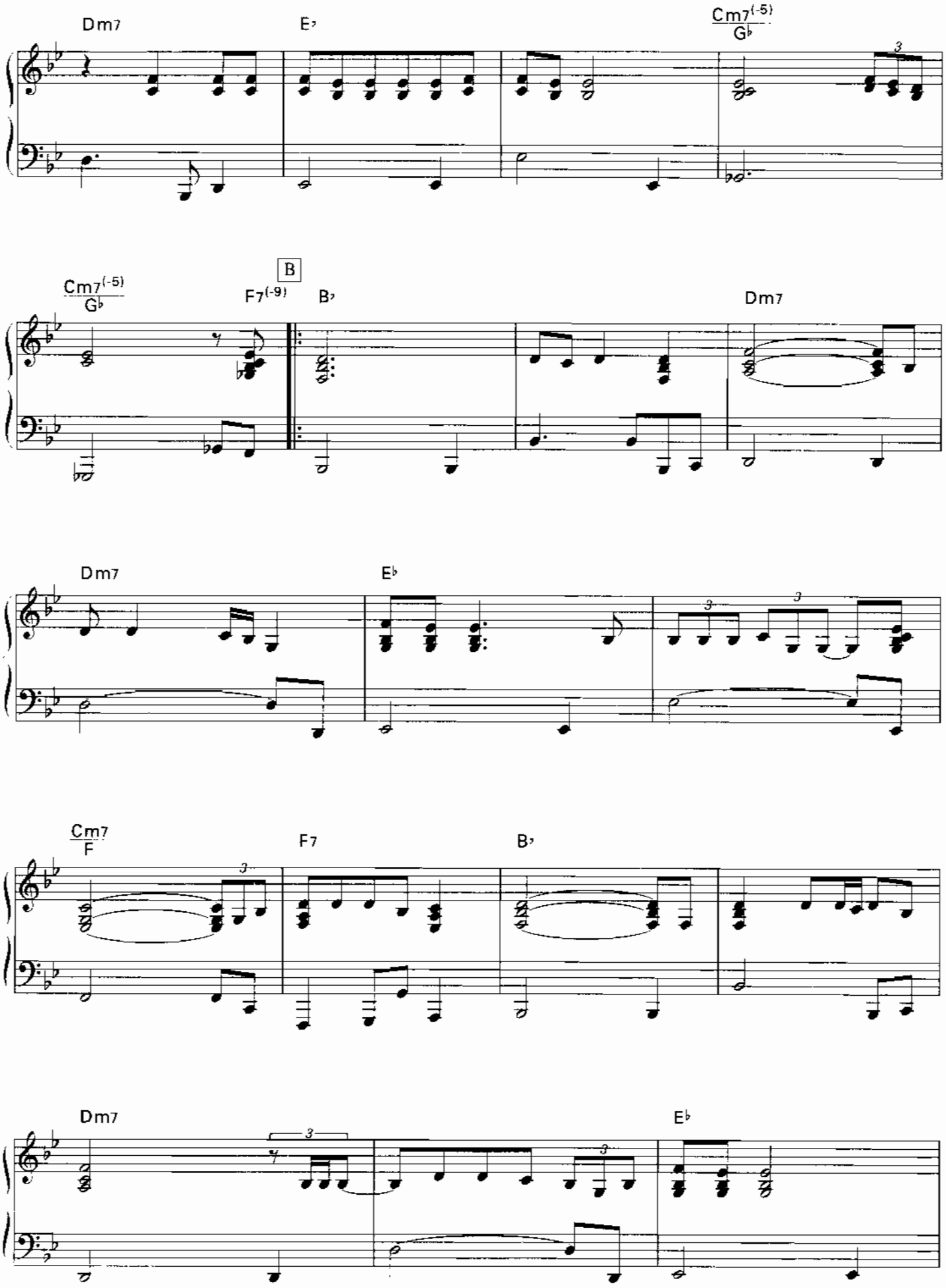
Dm7
E♭
Cm7(-5)/G♭
B
Cm7(-5)/G♭
F7(-9)
B♭
Dm7
Dm7
E♭
Cm7/F
F7
B♭
Dm7
E♭

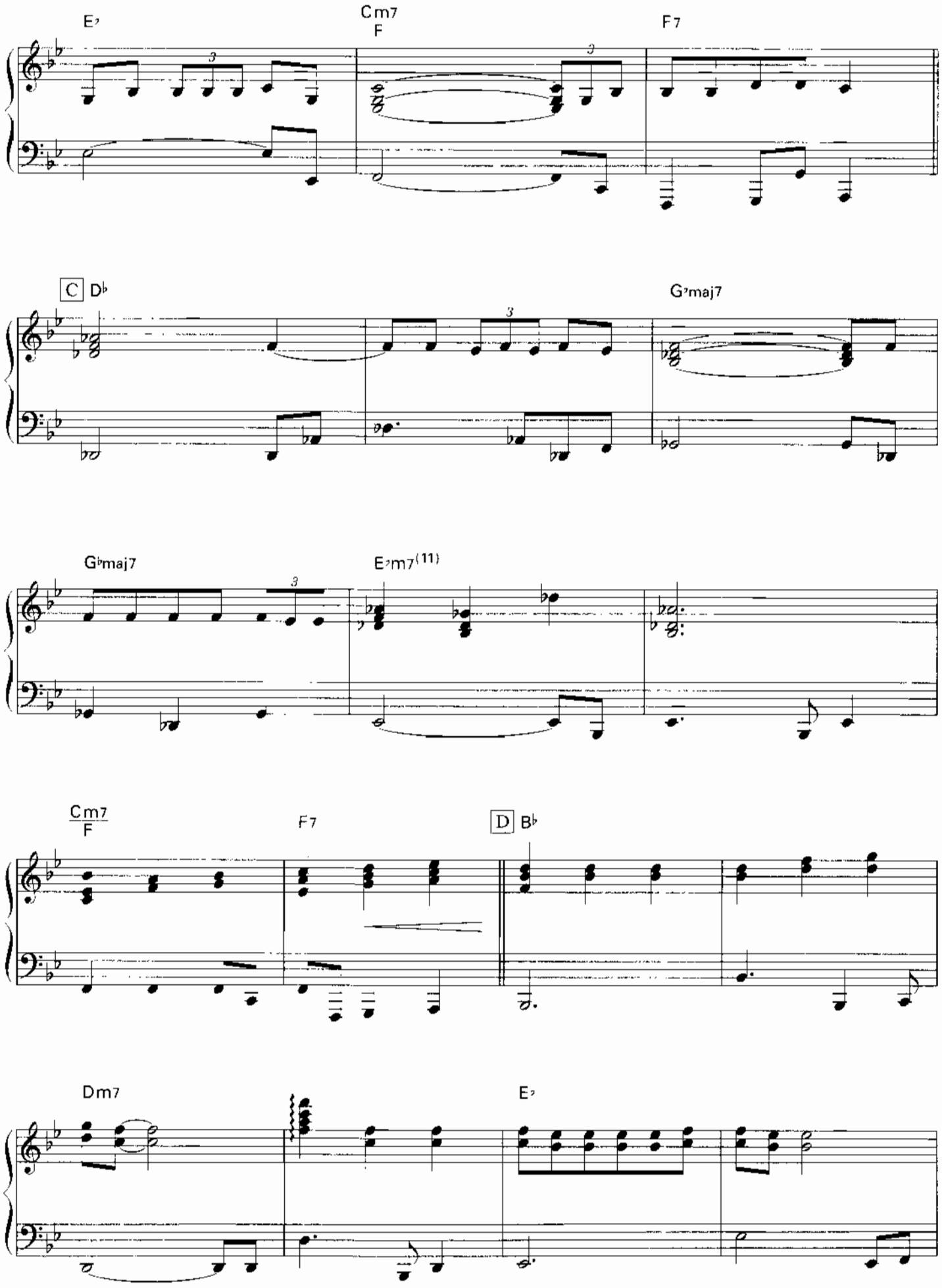
E♭
Cm7
F
F7
C
D♭
G♭maj7
G♭maj7
E♭m7(11)
Cm7
F
F7
D
B♭
Dm7
E♭

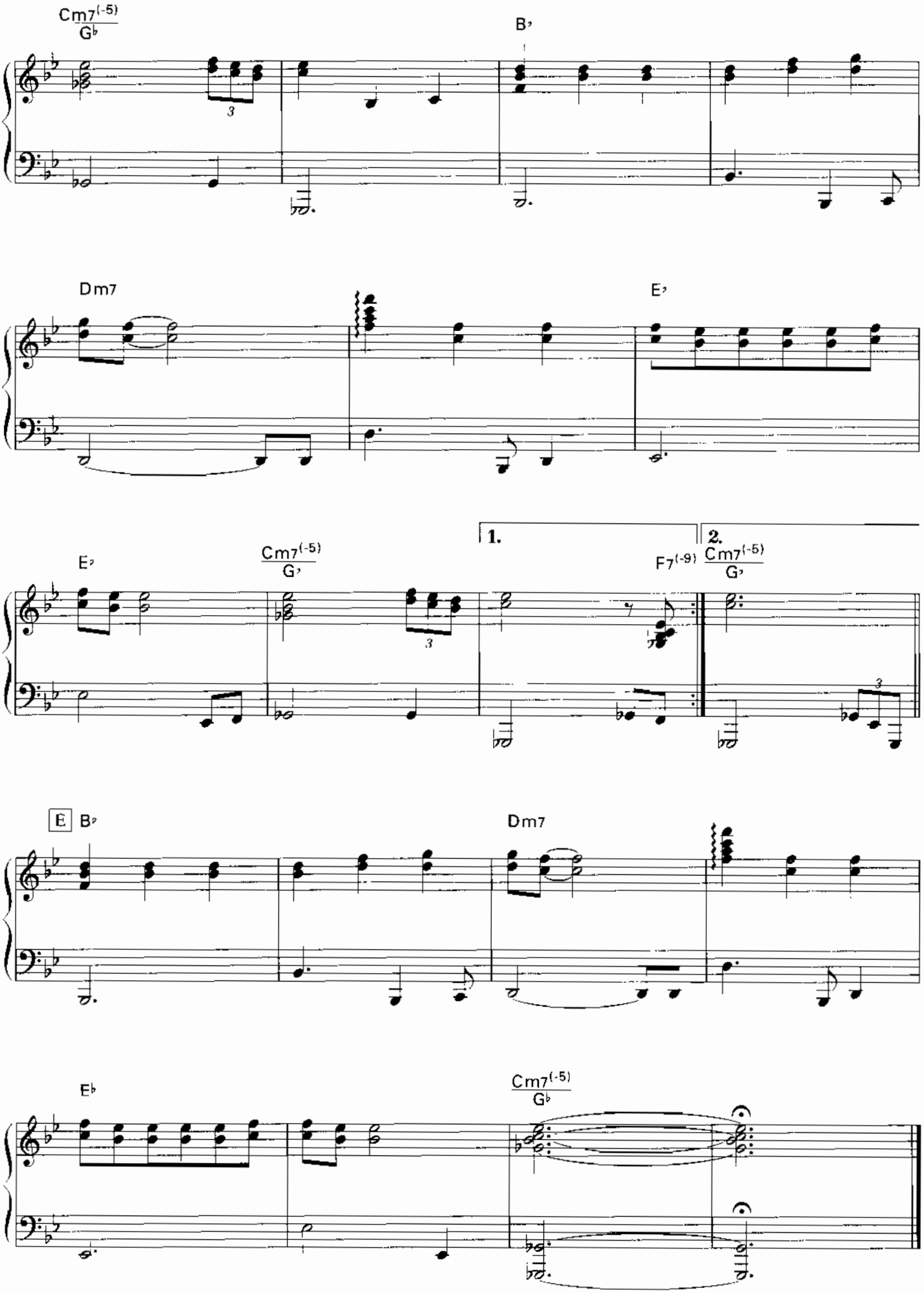
Cm7(-5)
G♭
B♭
Dm7
E♭
E♭
Cm7(-5)
G♭
1.
F7(-9)
2.
Cm7(-5)
G♭
E
B♭
Dm7
E♭
Cm7(-5)
G♭

パラダイス～愛のテーマ

ALMOST PARADISE...LOVE THEME FROM FOOTLOOSE

by Eric Carmen/Dean Pitchford

Songs : ANN WILSON & MIKE RENO

con sentimento (♩≒64)

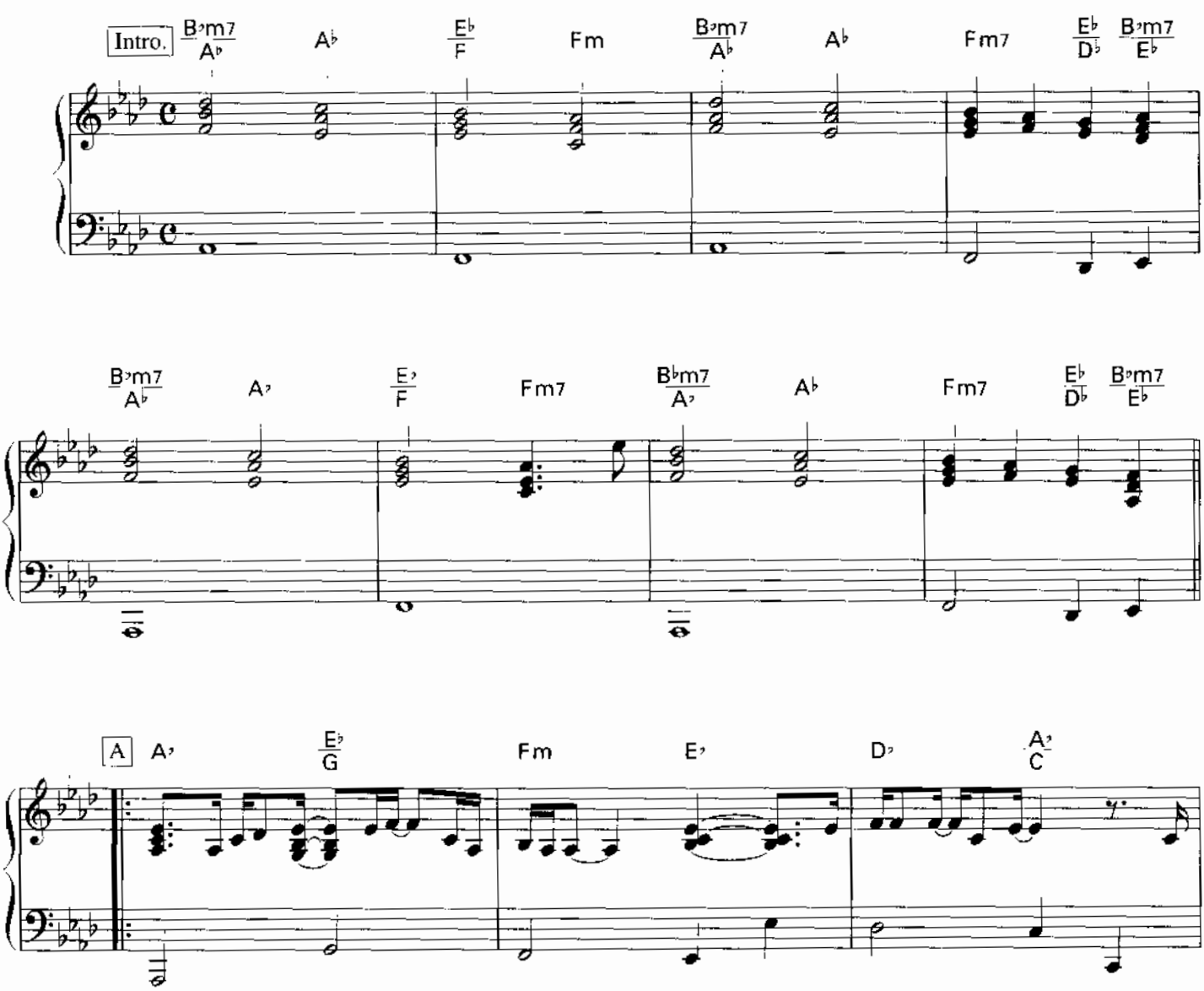

© 1984 by ENSIGN MUSIC CORPORATION
All Rights Reserved. Used by permission.
Authorized to NICHION INC. for sale only in Japan South Korea & Formosa

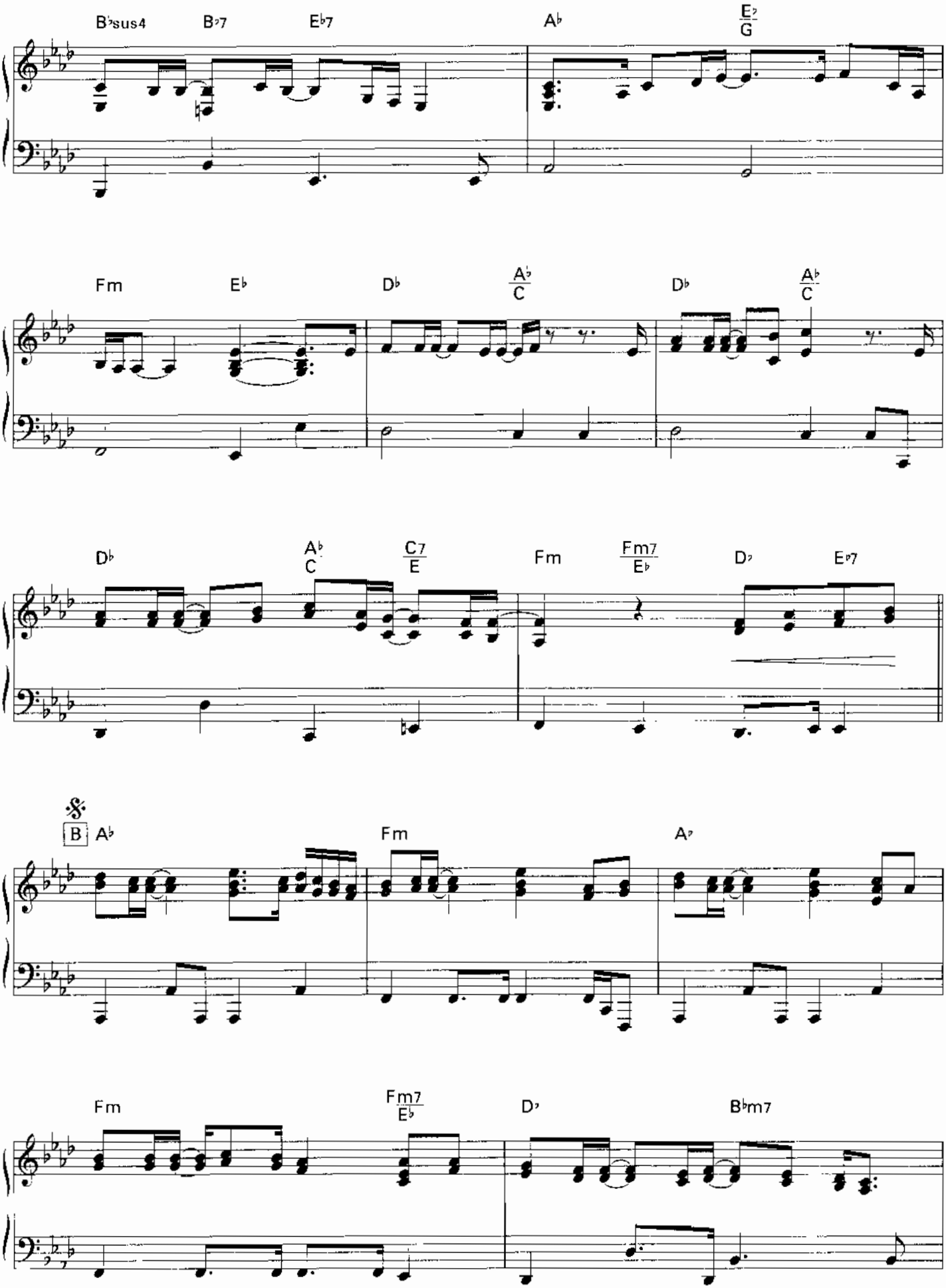
B♭sus4
B♭7
E♭7
A♭
E♭/G
Fm
E♭
D♭
A♭/C
D♭
A♭/C
D♭
A♭/C
C7/E
Fm
Fm7/E♭
D♭7
E♭7
B
A♭
Fm
A♭7
Fm
Fm7/E♭
D♭7
B♭m7

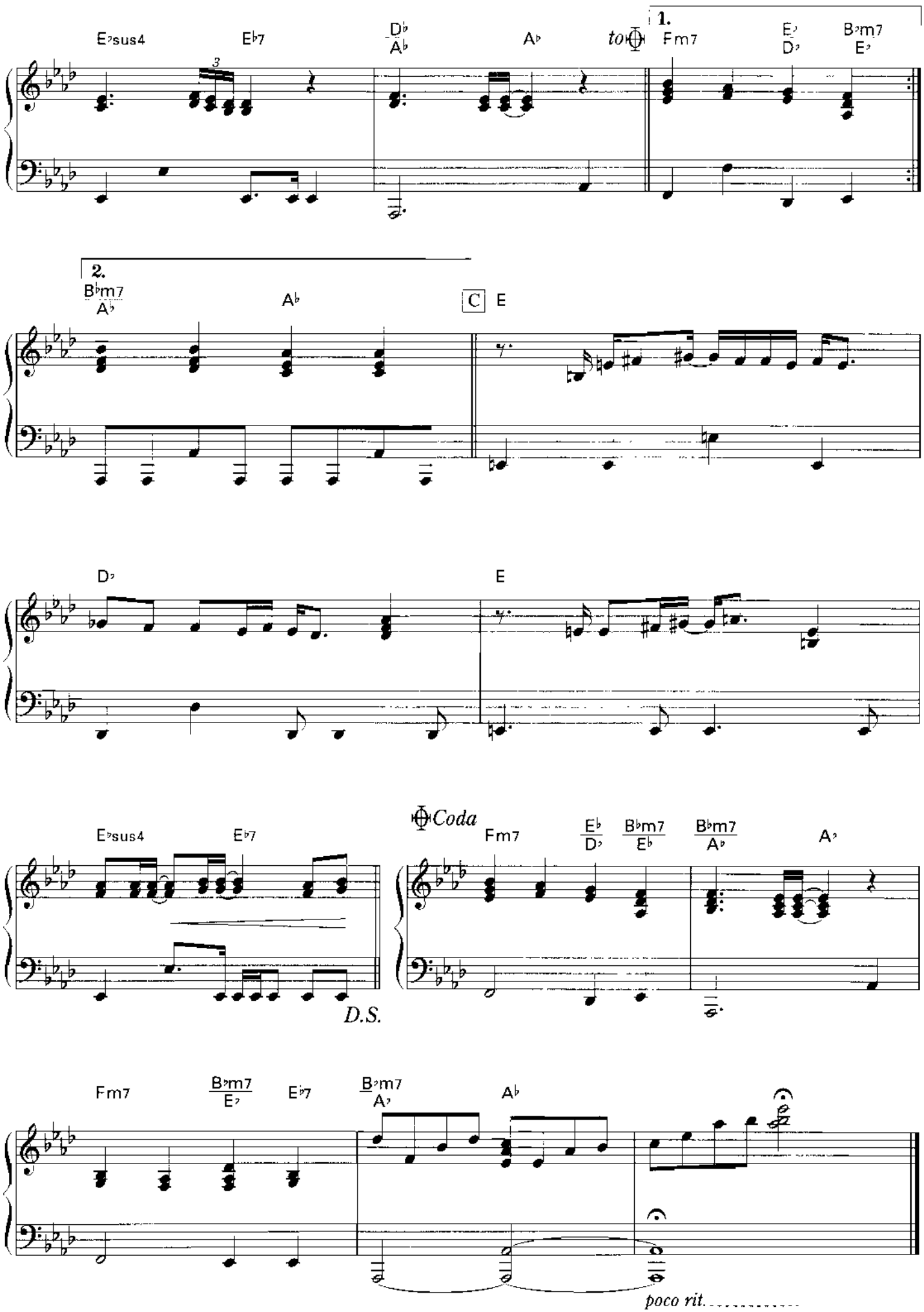
1.
E♭sus4
E♭7
D♭
A♭
A♭
to ⊕
Fm7
E♭
D♭
B♭m7
E♭
2.
B♭m7
A♭
A♭
C
E
D♭
E
E♭sus4
E♭7
⊕Coda
Fm7
E♭
D♭
B♭m7
E♭
B♭m7
A♭
A♭
D.S.
Fm7
B♭m7
E♭
E♭7
B♭m7
A♭
A♭
poco rit.

グローリー・オブ・ラブ

GLORY OF LOVE

by Peter Cetera/David Foster/Diane Nini

Songs : PETER CETERA

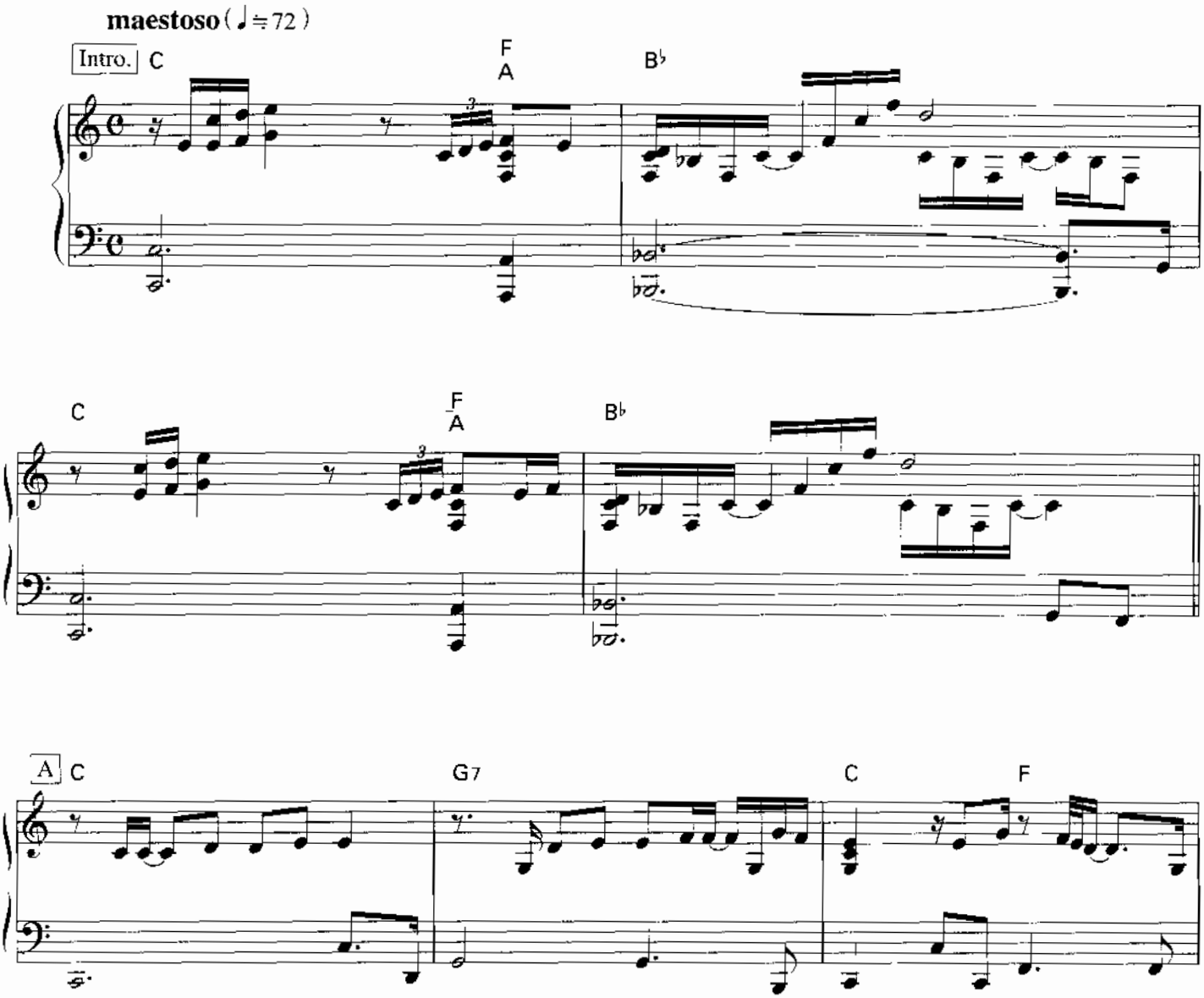

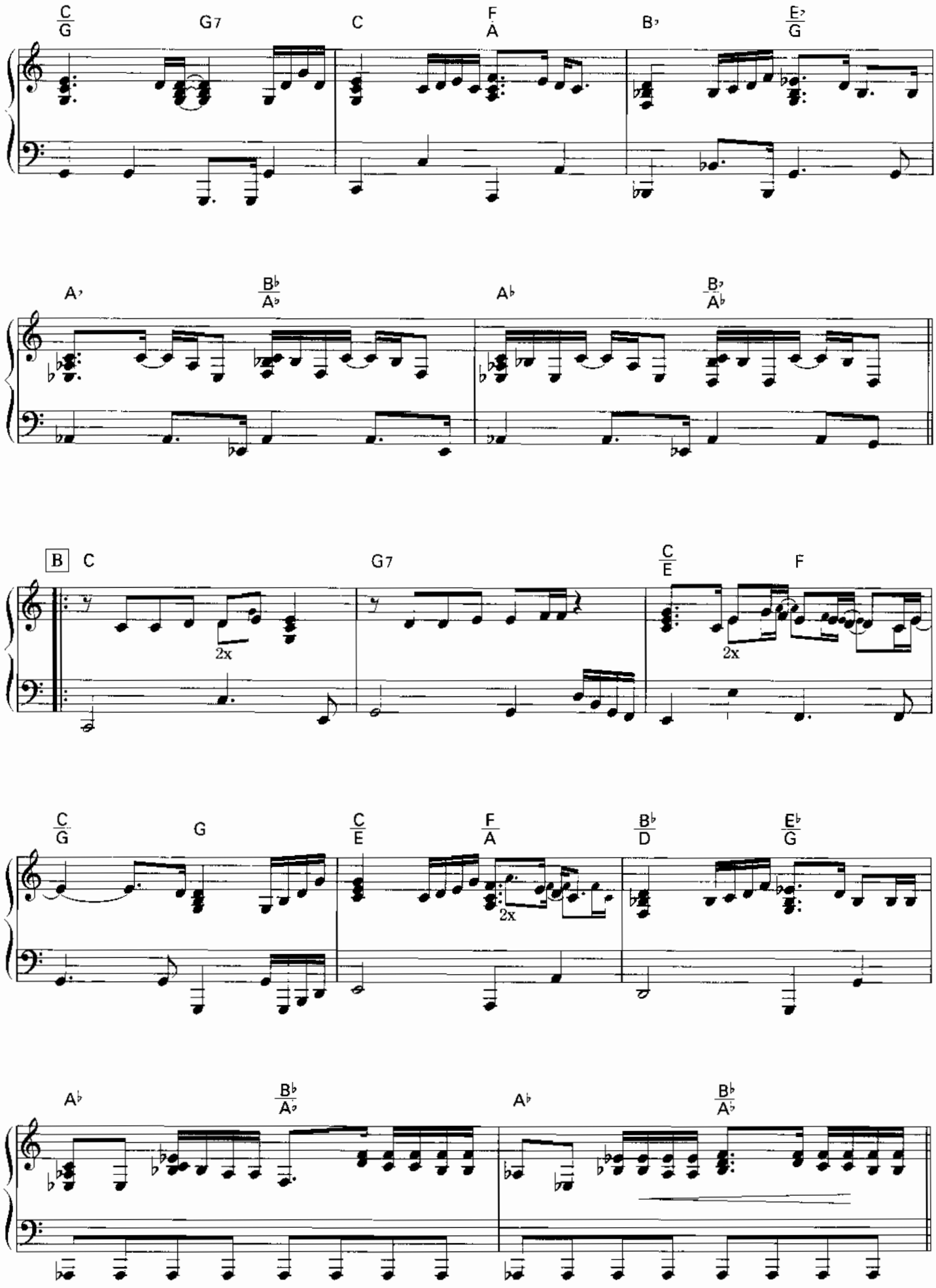
C/G
G7
C
F/A
B♭
E♭/G
A♭
B♭/A♭
A♭
B♭/A♭
B
C
G7
C/E
F
2x
2x
C/G
G
C/E
F/A
B♭/D
E♭/G
2x
A♭
B♭/A♭
A♭
B♭/A♭

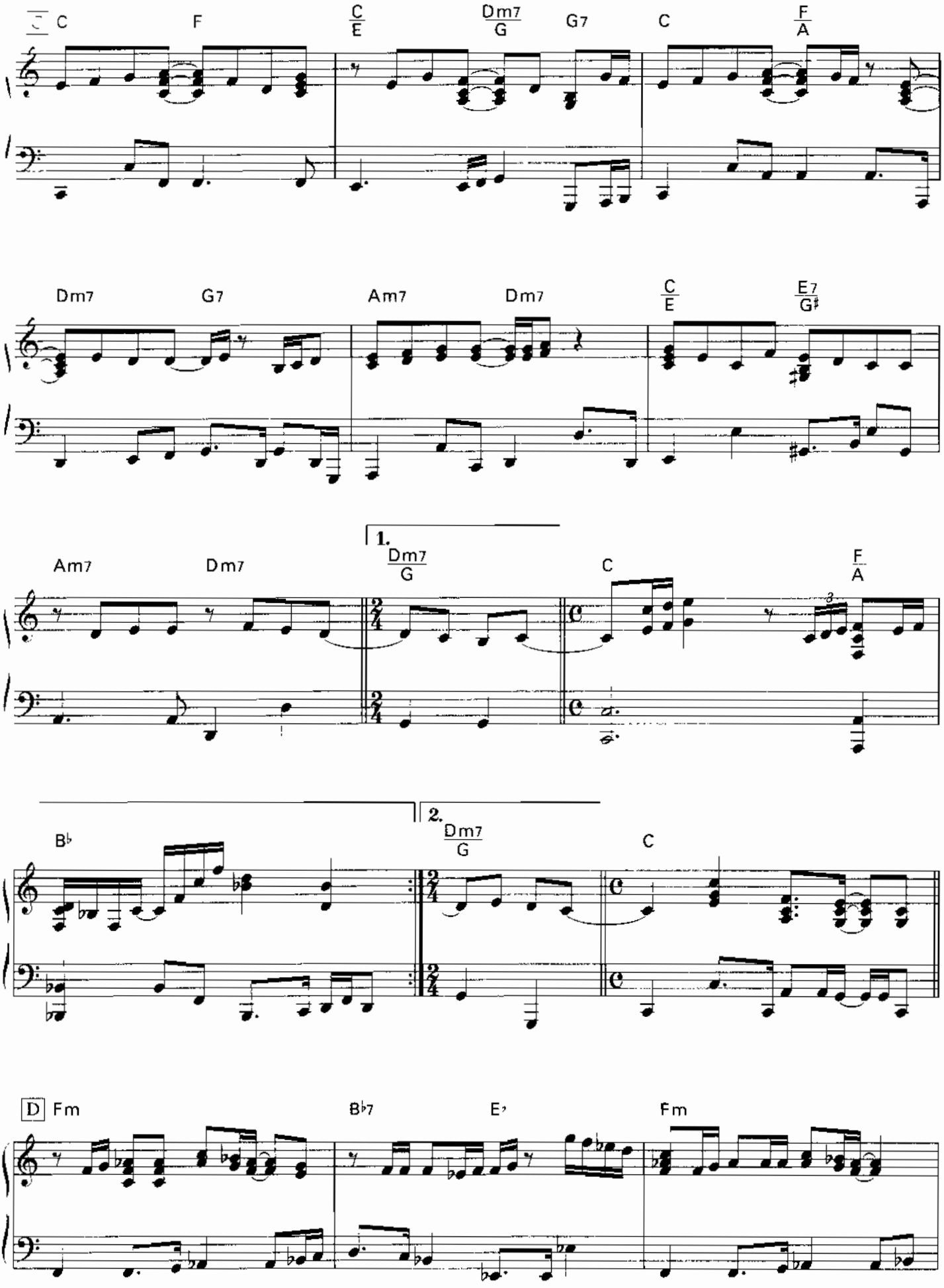
C
F
C/E
Dm7/G
G7
C
F/A
Dm7
G7
Am7
Dm7
C/E
E7/G♯
Am7
Dm7
1.
Dm7/G
C
F/A
B♭
2.
Dm7/G
C
D Fm
B♭7
E♭
Fm

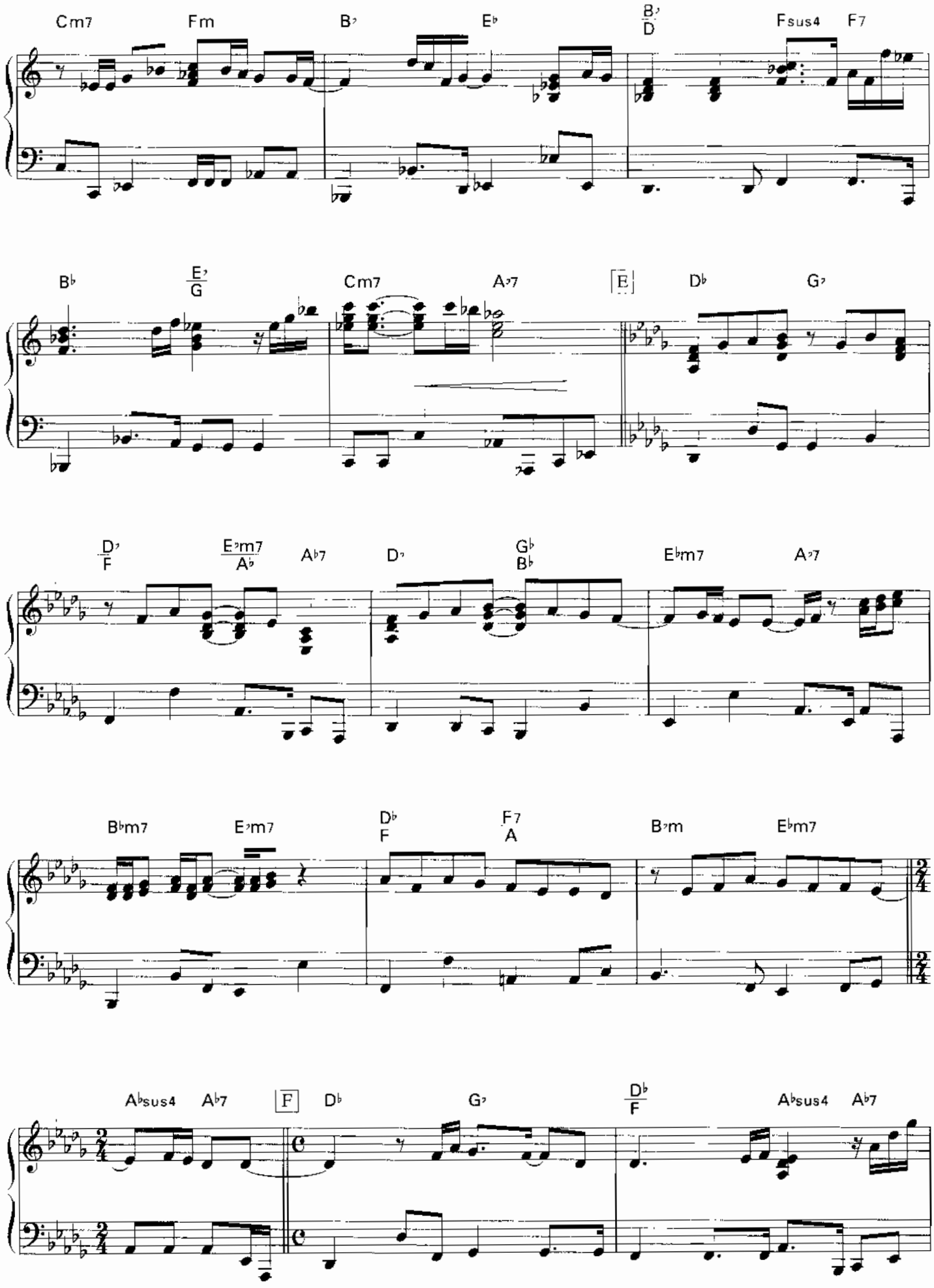
Cm7 Fm B♭ E♭ B♭/D Fsus4 F7
B♭ E♭/G Cm7 A♭7 [E] D♭ G♭
D♭/F E♭m7/A♭ A♭7 D♭ G♭/B♭ E♭m7 A♭7
B♭m7 E♭m7 D♭/F F7/A B♭m E♭m7
A♭sus4 A♭7 [F] D♭ G♭ D♭/F A♭sus4 A♭7

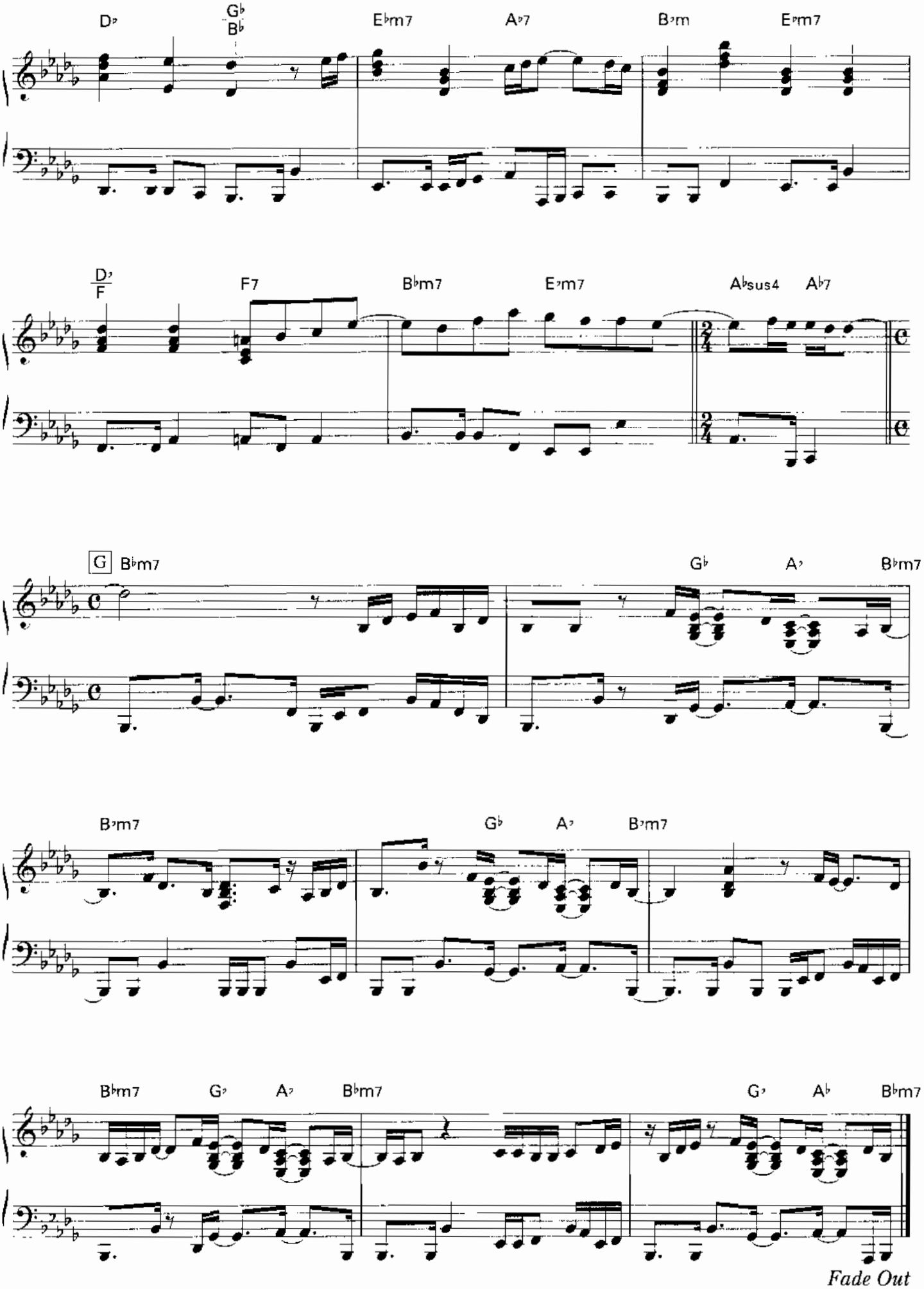
D♭
G♭
B♭
E♭m7
A♭7
B♭m
E♭m7
D♭
F
F7
B♭m7
E♭m7
A♭sus4
A♭7
G
B♭m7
G♭
A♭
B♭m7
B♭m7
G♭
A♭
B♭m7
B♭m7
G♭
A♭
B♭m7
G♭
A♭
B♭m7
Fade Out

イフ・ウィ・ホールド・オン・トゥゲザー

IF WE HOLD ON TOGETHER

by James Horner　Will Jennings

Songs : DIANA ROSS

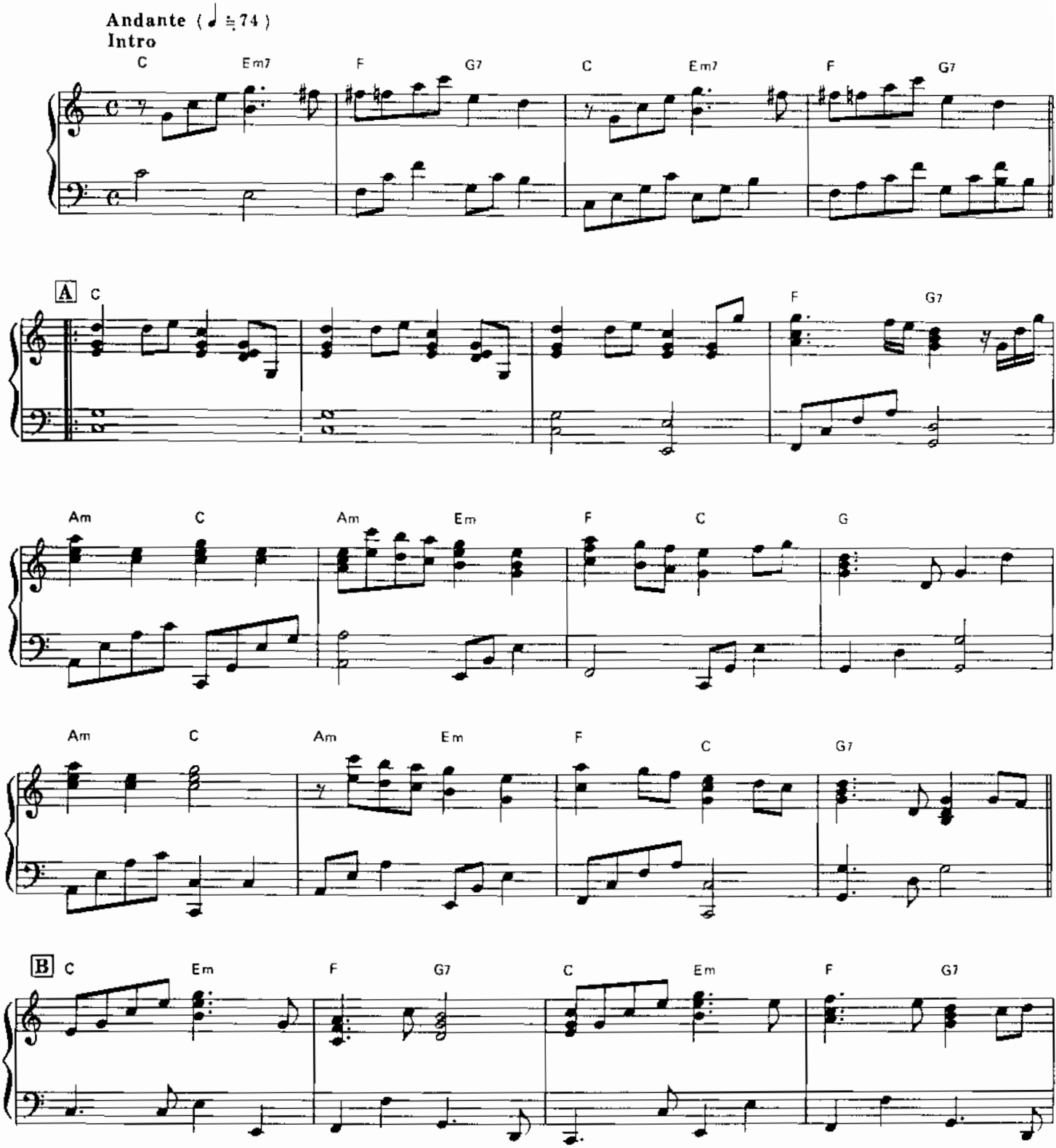

© Copyright by UNIVERSAL-MCA MUSIC PUBLISHING,
A DIVISION OF UNIVERSAL STUDIOS INC./ SONGS OF UNIVERSAL, INC.
All Rights Reserved. International Copyright Secured
Print rights for Japan controlled by K.K.MUSIC SALES

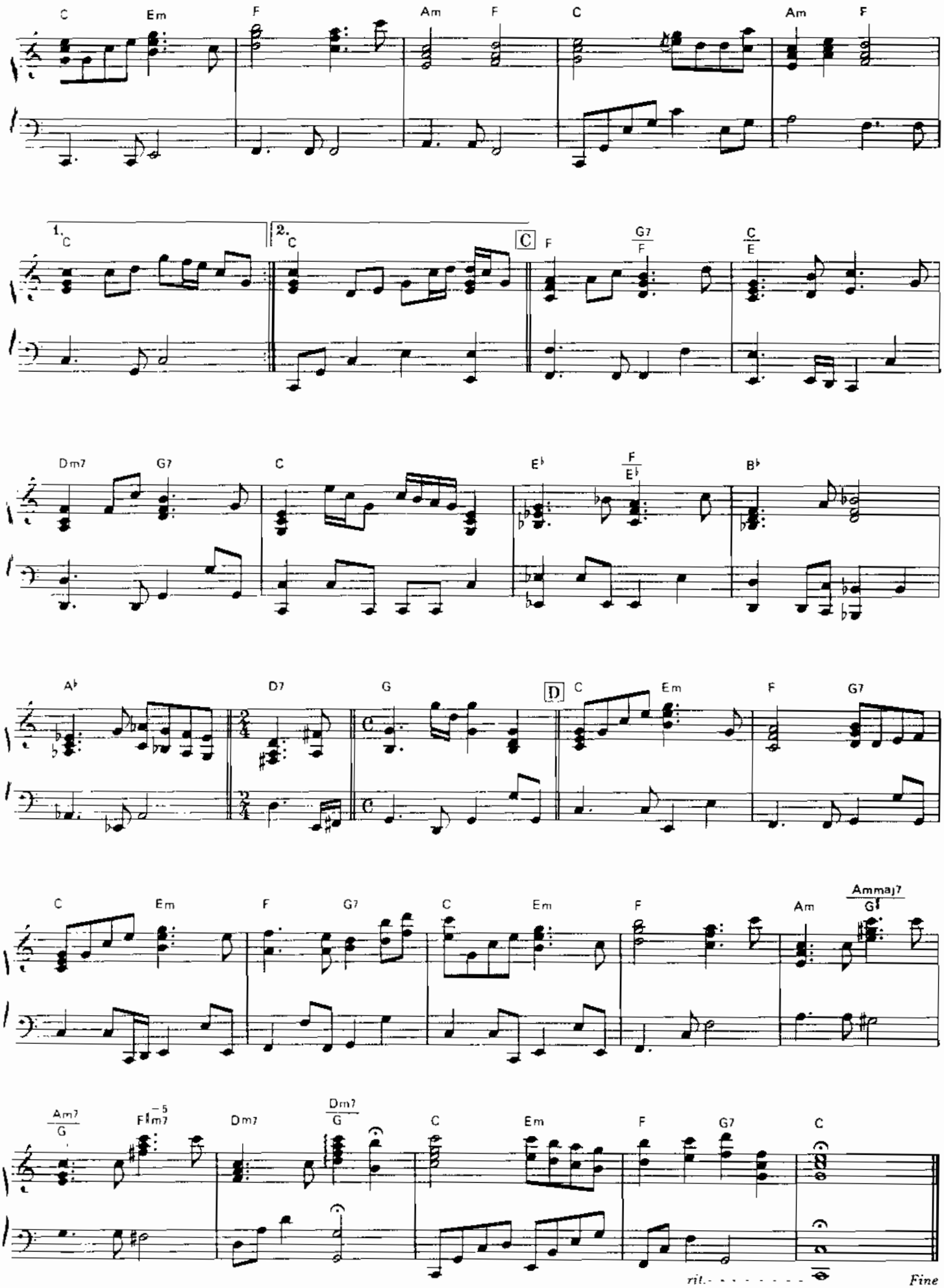
C Em F Am F C Am F
1. C 2. C C F G7/F C/E
Dm7 G7 C E♭ F/E♭ B♭
A♭ D7 G C D C Em F G7
C Em F G7 C Em F Am Amaj7/G♯
Am7/G F♯m7♭5 Dm7 Dm7/G C Em F G7 C
rit. Fine

ウィア・オール・アローン

WE'RE ALL ALONE

by Boz Scaggs

Songs : BOZ SCAGGS

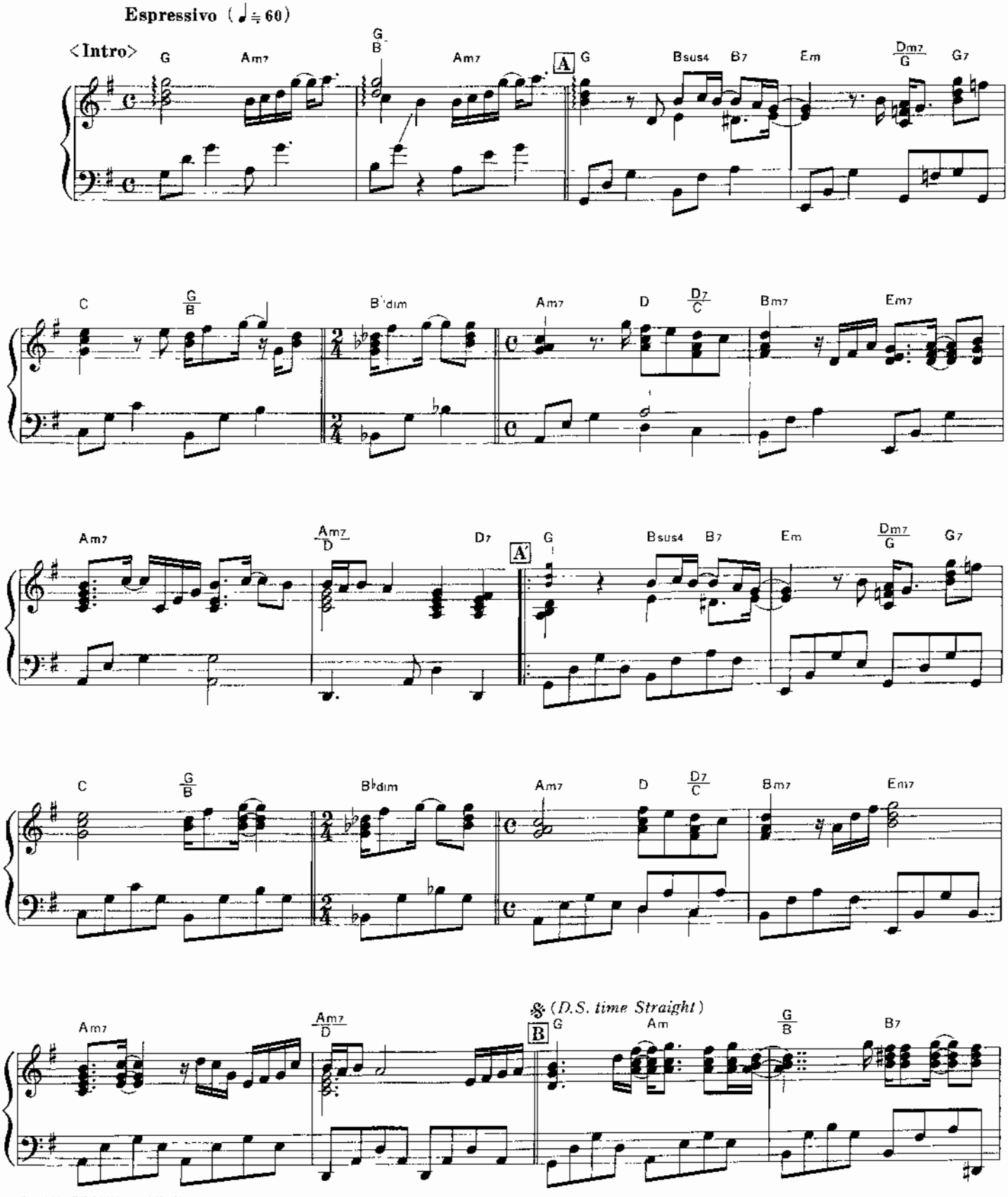

© 1976 by BOZ SCAGGS MUSIC
Assigned for Japan to BMG Funhouse Music Publishing, Inc

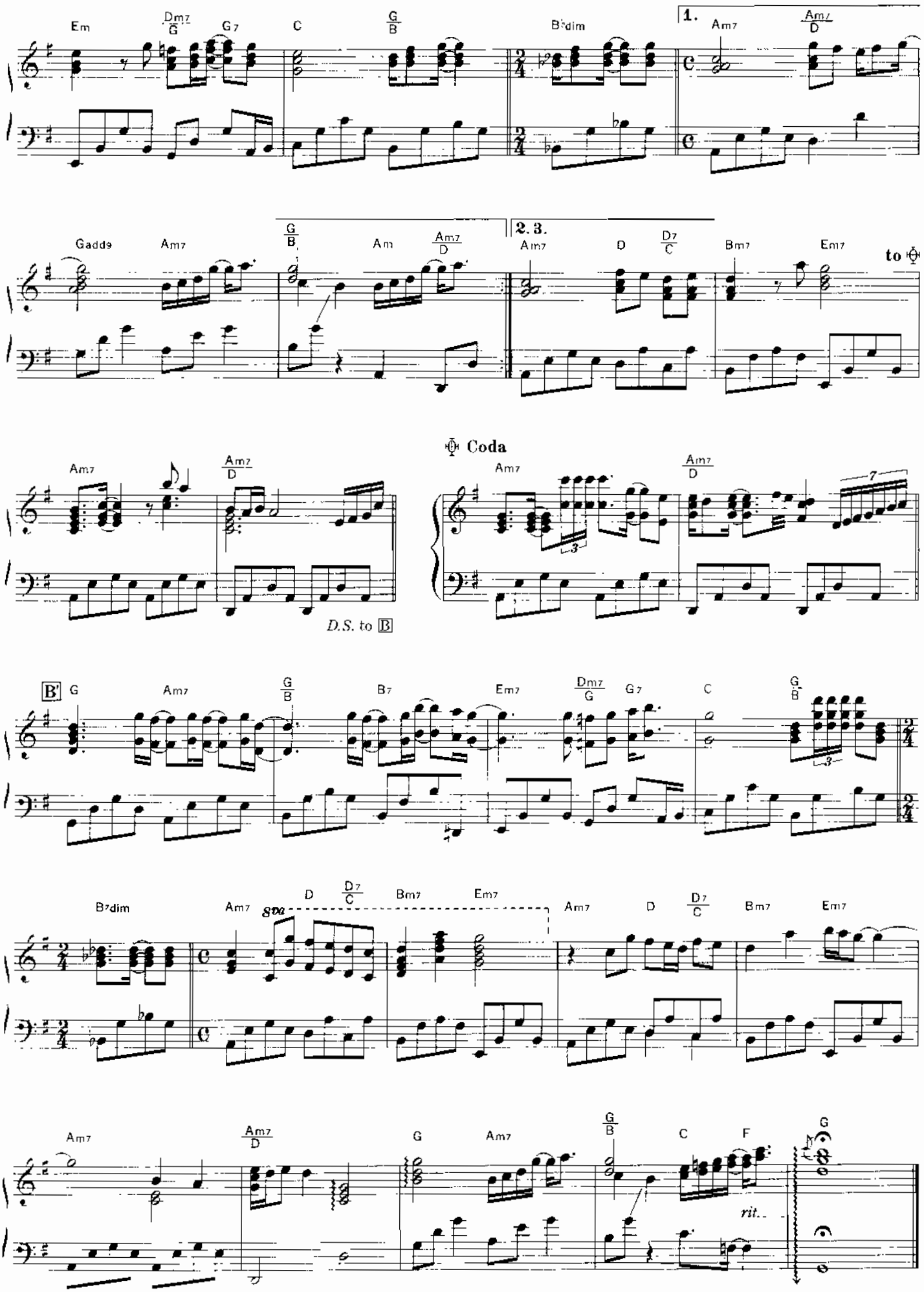
Em
Dm7/G
G7
C
G/B
B♭dim
1.
Am7
Am7/D
Gadd9
Am7
G/B
Am
Am7/D
2.3.
Am7
D
D7/C
Bm7
Em7
to ⊕
Am7
Am7/D
D.S. to B
⊕ Coda
Am7
Am7/D
B'
G
Am7
G/B
B7
Em7
Dm7/G
G7
C
G/B
B♭dim
Am7
8va
D
D7/C
Bm7
Em7
Am7
D
D7/C
Bm7
Em7
Am7
Am7/D
G
Am7
G/B
C
F
G
rit.

シェイプ・オブ・マイ・ハート

SHAPE OF MY HEART

by Sting

Songs : STING

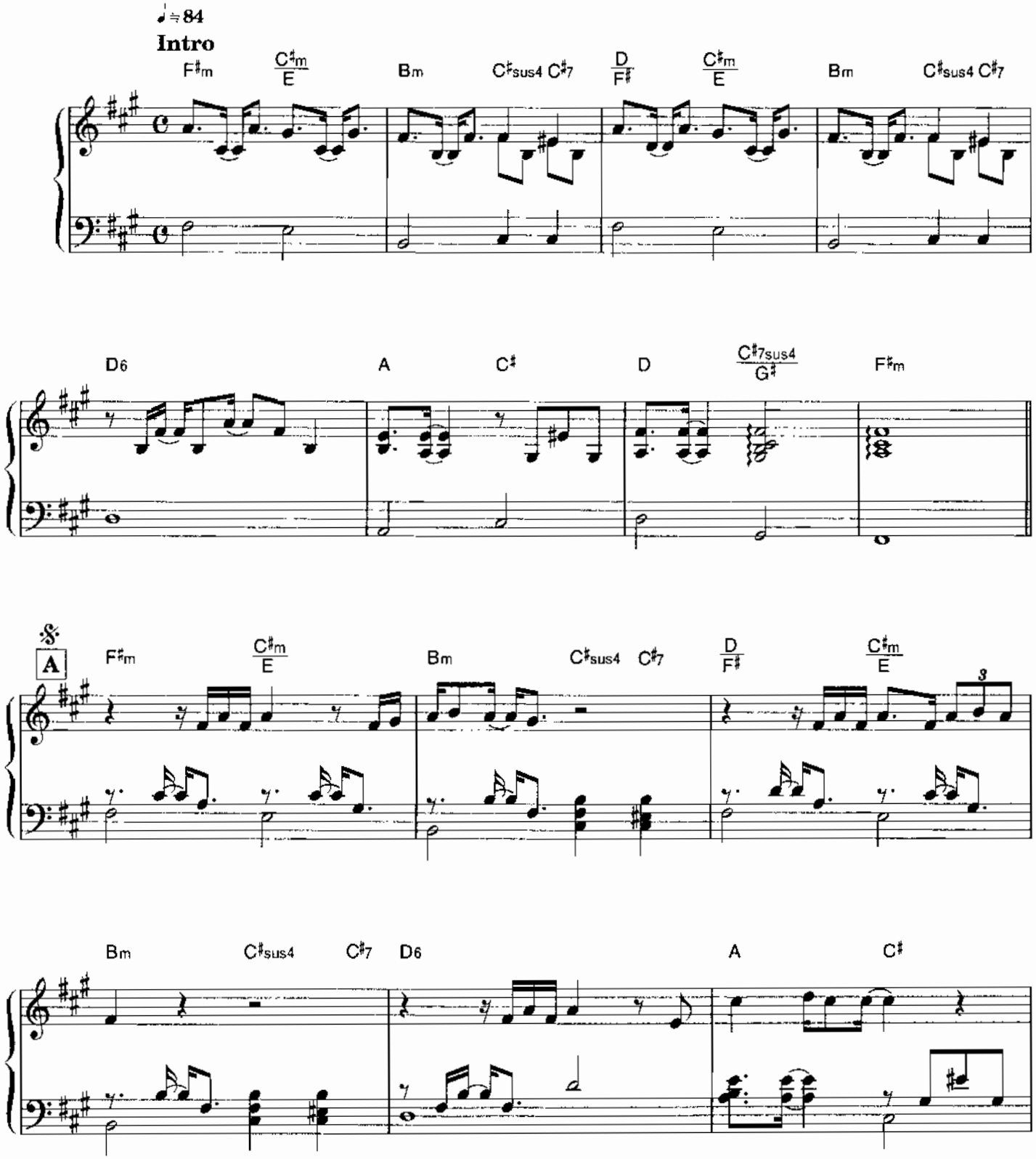

© 1993 by MAGNETIC PUBLISHING LTD
Permission granted by EMI Music Publishing Japan Ltd.
Authorized for sale only in Japan

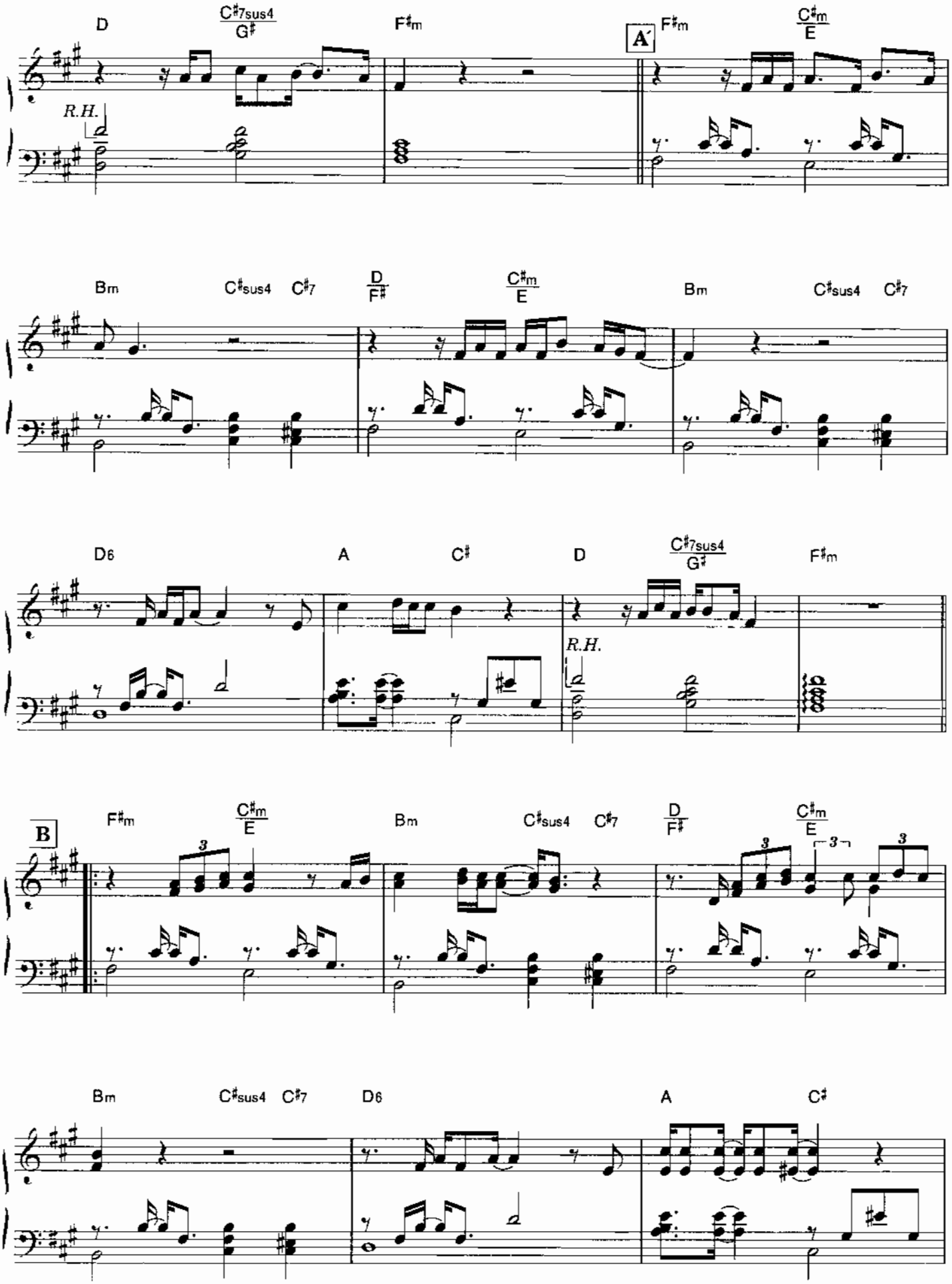
D
C♯7sus4
G♯
F♯m
A
F♯m
C♯m
E
R.H.
Bm
C♯sus4
C♯7
D
F♯
C♯m
E
Bm
C♯sus4
C♯7
D6
A
C♯
D
C♯7sus4
G♯
F♯m
R.H.
B
F♯m
C♯m
E
Bm
C♯sus4
C♯7
D
F♯
C♯m
E
Bm
C♯sus4
C♯7
D6
A
C♯

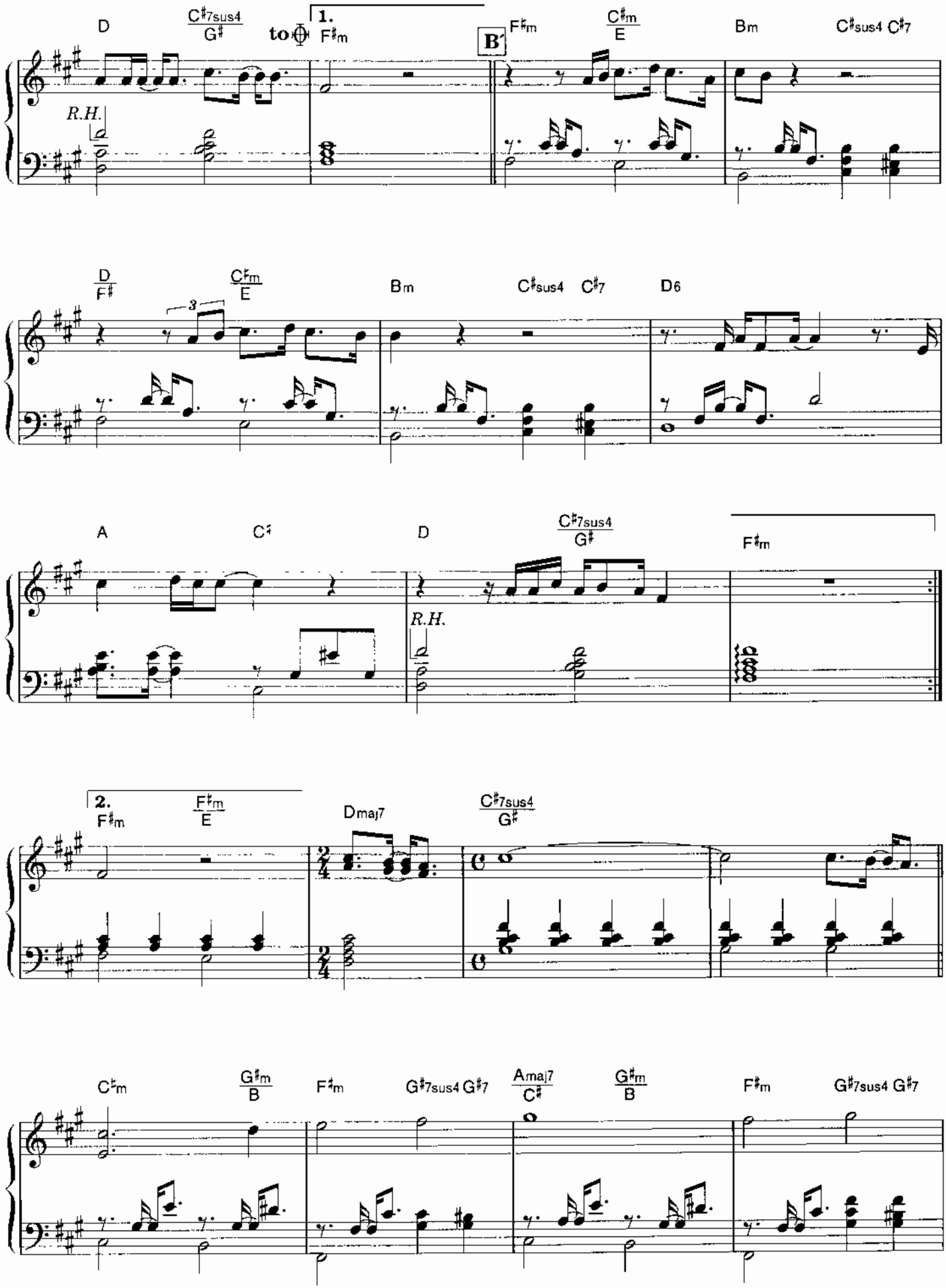
D
C♯7sus4
G♯
to
1.
F♯m
B
F♯m
C♯m
E
Bm
C♯sus4 C♯7
R.H.
D
F♯
C♯m
E
Bm
C♯sus4 C♯7
D6
3
A
C♯
D
C♯7sus4
G♯
F♯m
R.H.
2.
F♯m
F♯m
E
Dmaj7
C♯7sus4
G♯
C♯m
G♯m
B
F♯m
G♯7sus4 G♯7
Amaj7
C♯
G♯m
B
F♯m
G♯7sus4 G♯7

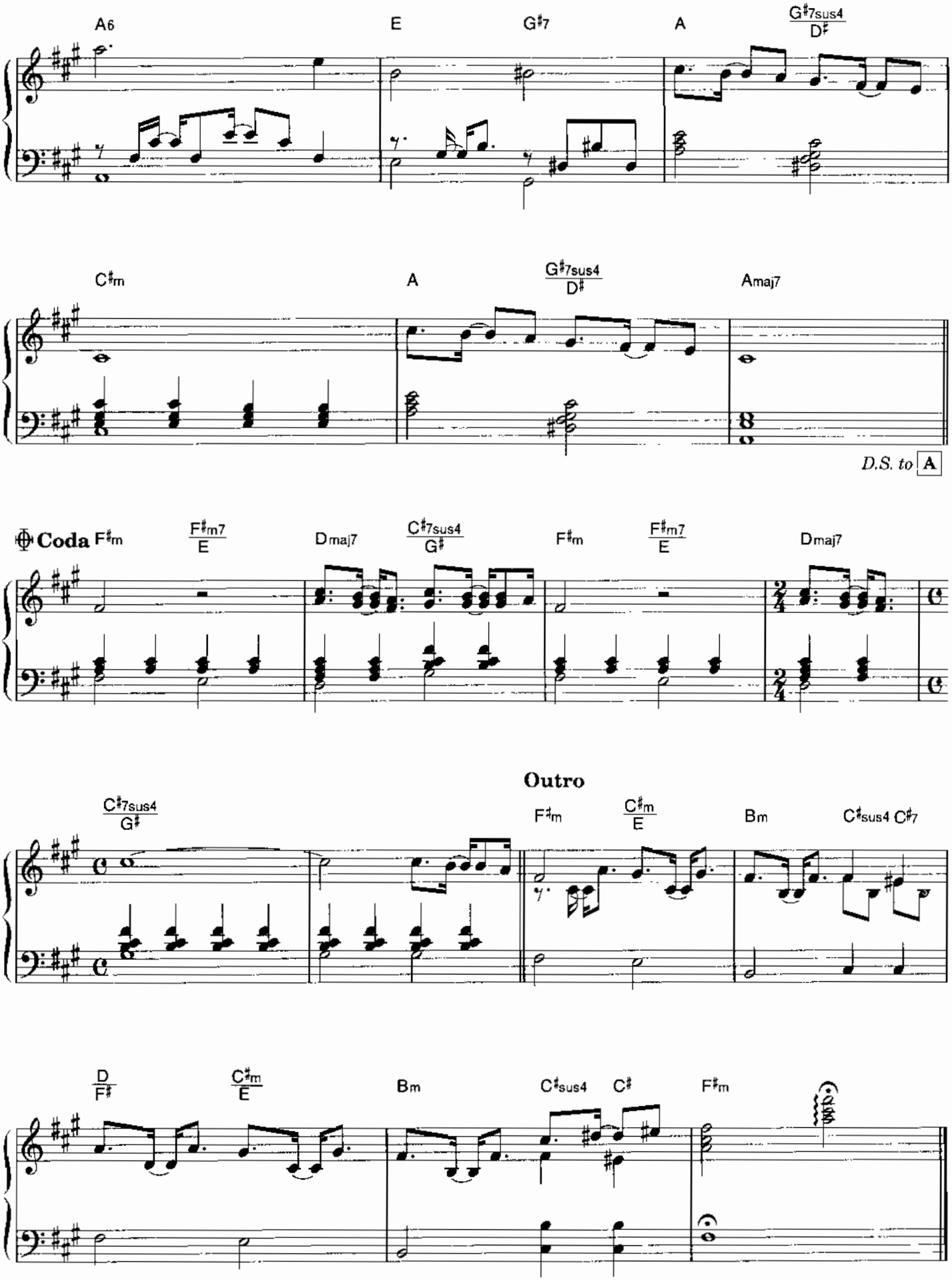
A6
E
G♯7
A
G♯7sus4/D♯
C♯m
A
G♯7sus4/D♯
Amaj7
D.S. to A
Coda
F♯m
F♯m7/E
Dmaj7
C♯7sus4/G♯
F♯m
F♯m7/E
Dmaj7
Outro
C♯7sus4/G♯
F♯m
C♯m/E
Bm
C♯sus4 C♯7
D/F♯
C♯m/E
Bm
C♯sus4
C♯
F♯m

セイリング

SAILING

by Gavin Sutherland

Songs : ROD STEWART

Con Sentimento (♩= 64)

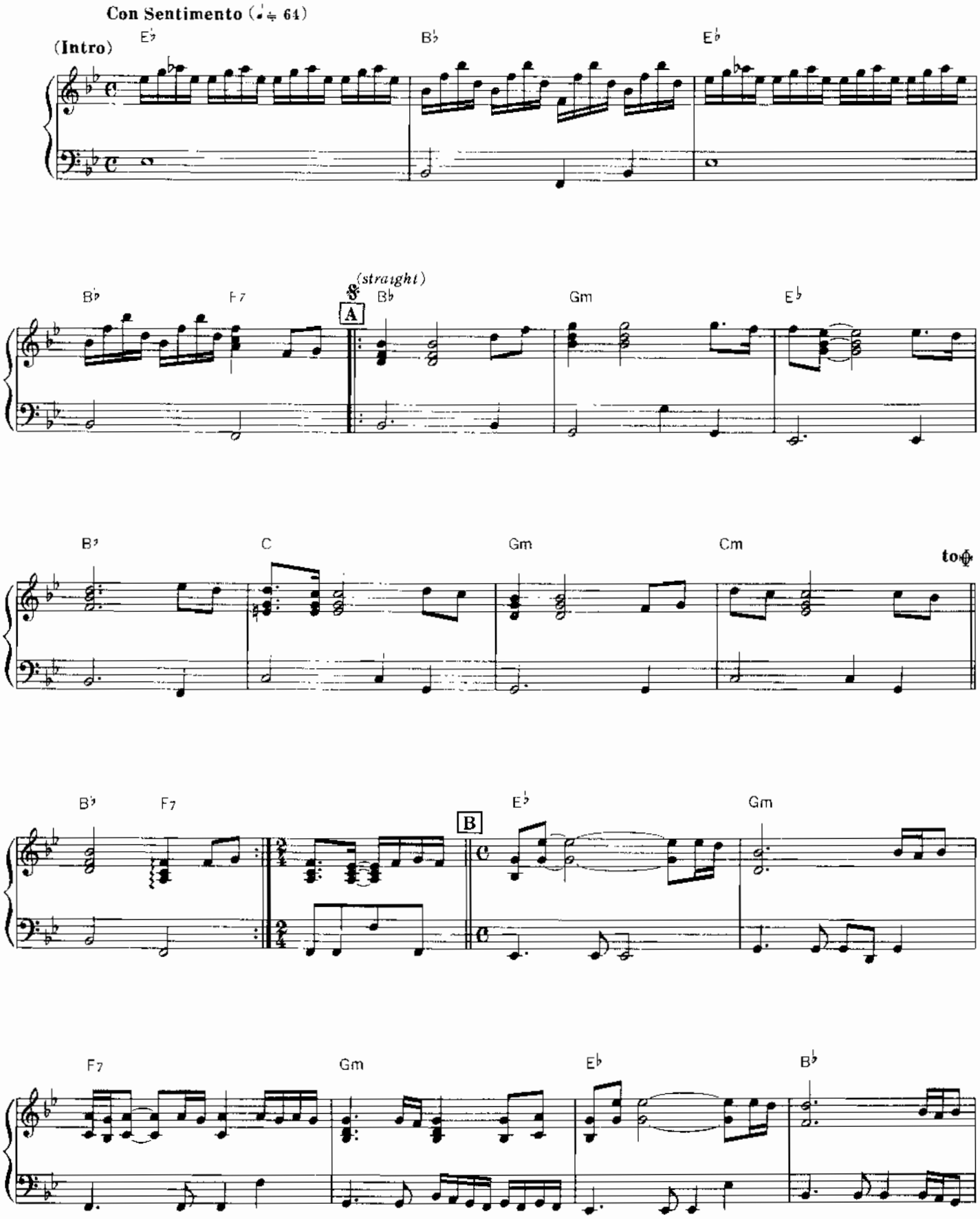

© Copyright 1972 by UNIVERSAL-ISLAND MUSIC LTD.
All Rights Reserved International Copyright Secured.
Print rights for Japan controlled by K.K. MUSIC SALES

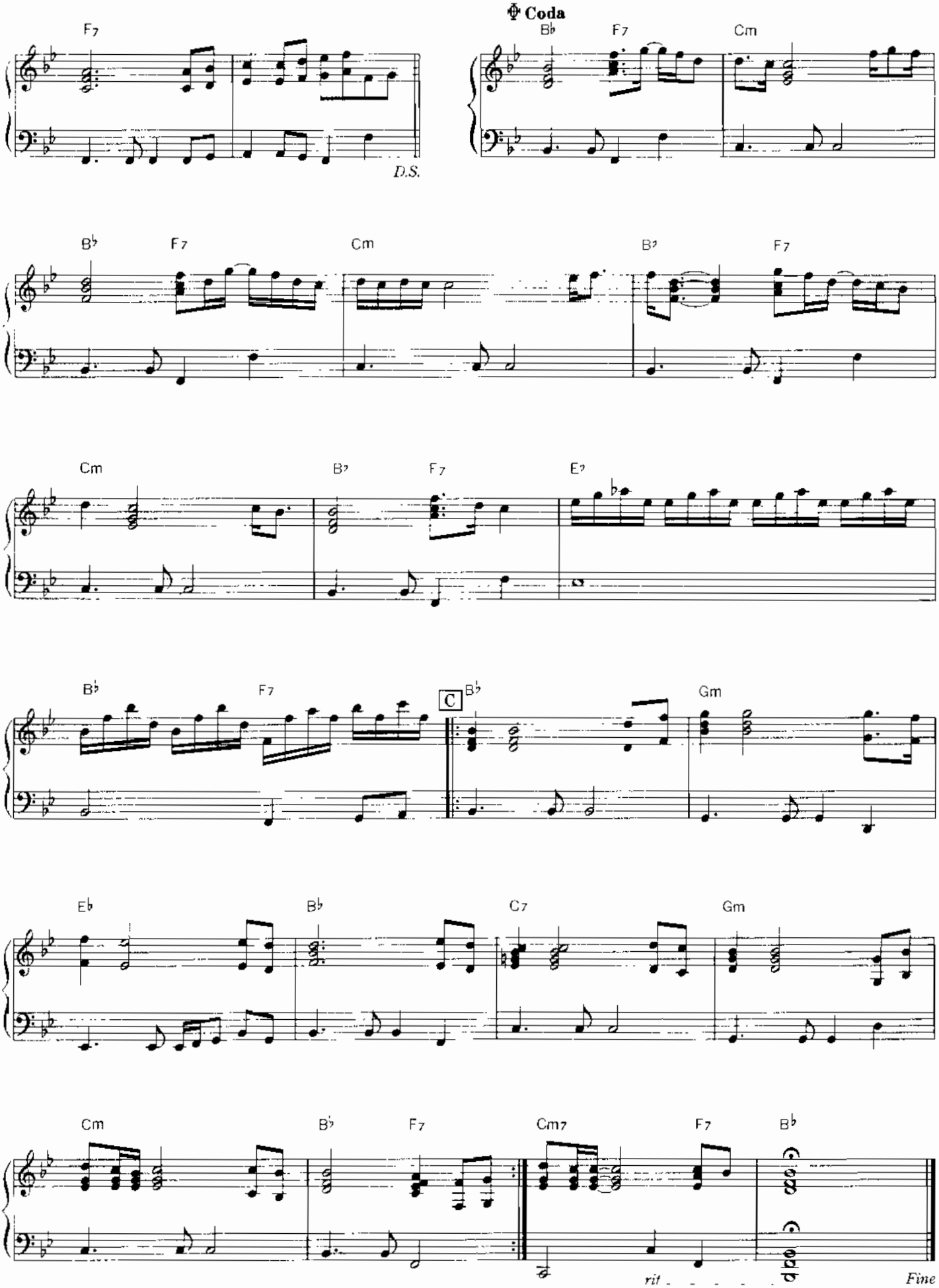
F7
D.S.
Coda
B♭
F7
Cm
B♭
F7
Cm
B♭
F7
Cm
B♭
F7
E♭
B♭
F7
C
B♭
Gm
E♭
B♭
C7
Gm
Cm
B♭
F7
Cm7
F7
B♭
rit.
Fine

そよ風の誘惑

HAVE YOU NEVER BEEN MELLOW

by Farrar

Songs : OLIVIA NEWTON-JOHN

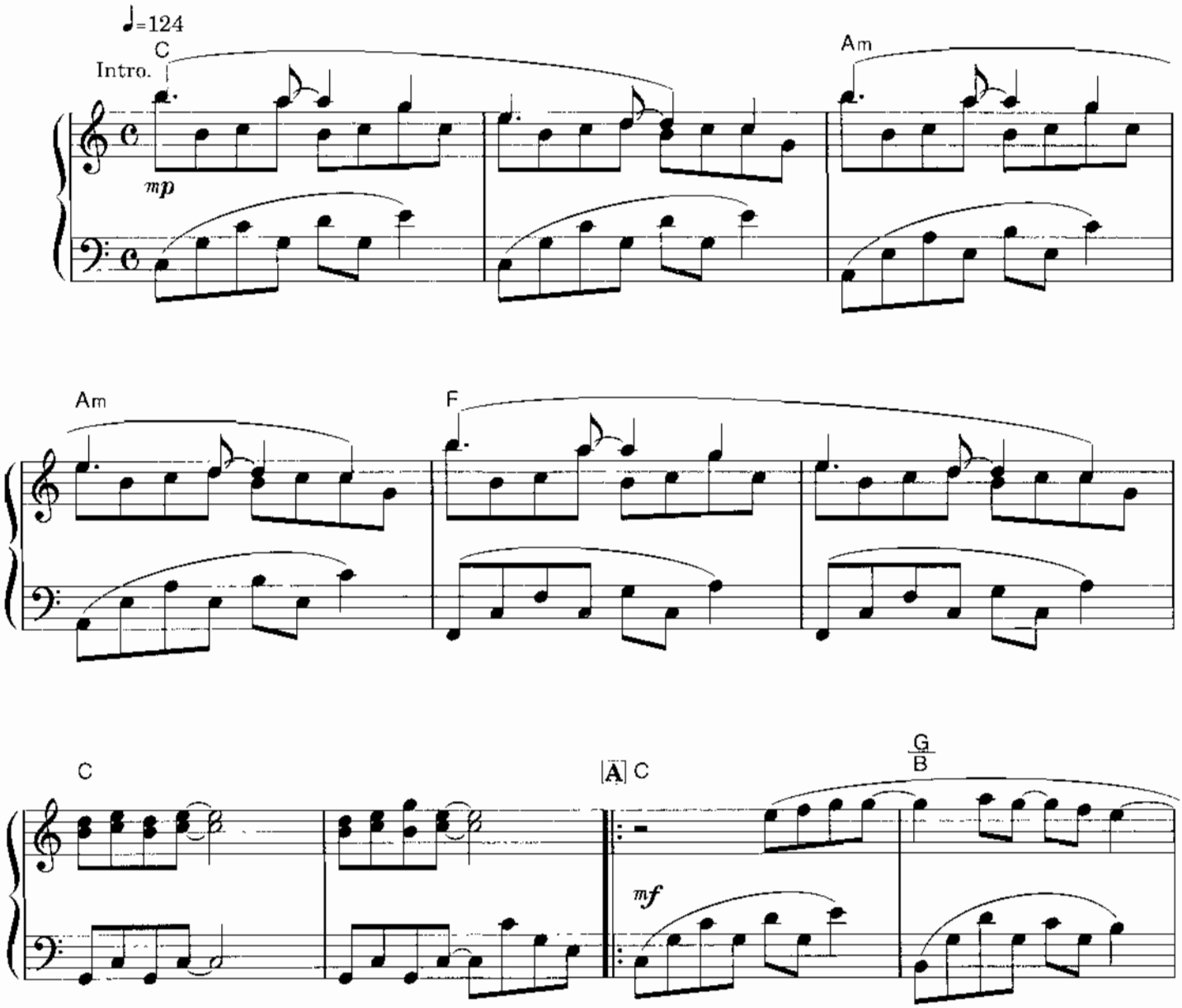

© Copyright by UNIVERSAL-MCA MUSIC LTD./ JUMBUCK MUSIC
All Rights Reserved. International Copyright Secured.
Print rights for Japan controlled by K.K. MUSIC SALES

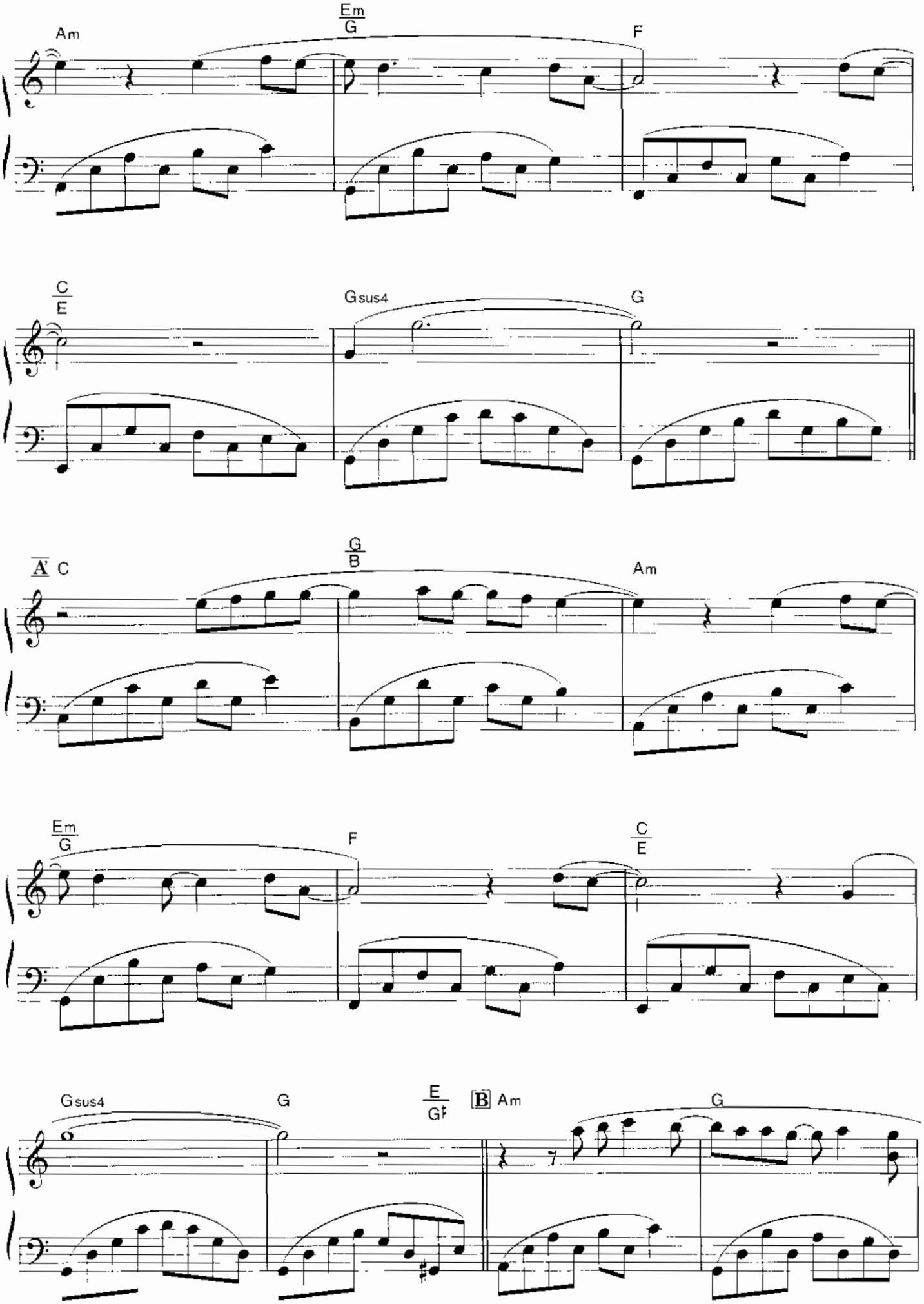
Am
Em/G
F
C/E
Gsus4
G
A C
G/B
Am
Em/G
F
C/E
Gsus4
G
E/G♯
B Am
G

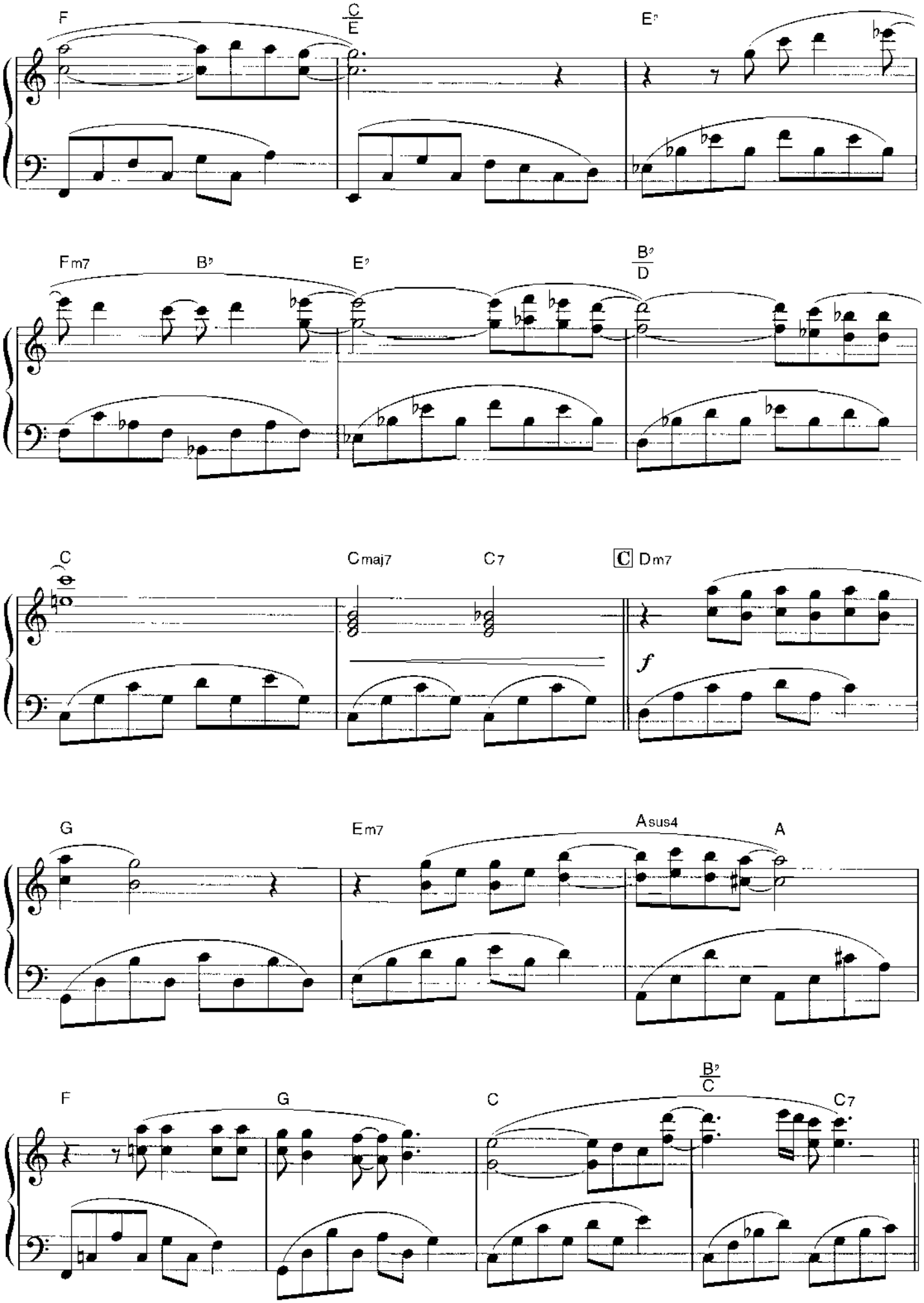
F
C/E
E♭
Fm7
B♭
E♭
B♭/D
C
Cmaj7
C7
C Dm7
f
G
Em7
Asus4
A
F
G
C
B♭/C
C7

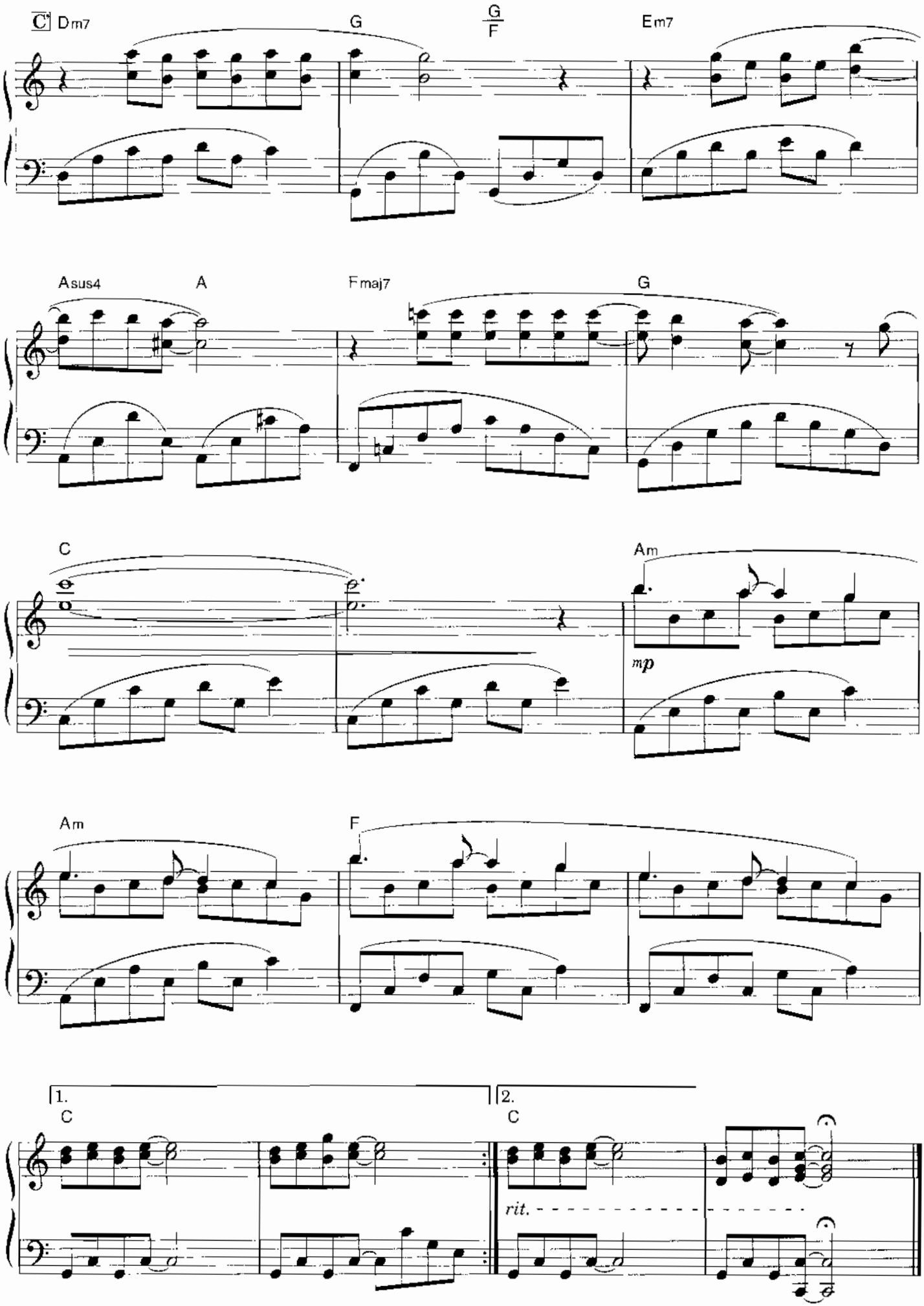
C Dm7
G
G/F
Em7
Asus4
A
Fmaj7
G
C
Am
mp
Am
F
1.
C
2.
C
rit.

ナウ・アンド・フォーエヴァー

NOW AND FOREVER

by R. Marx

Songs : RICHARD MARX

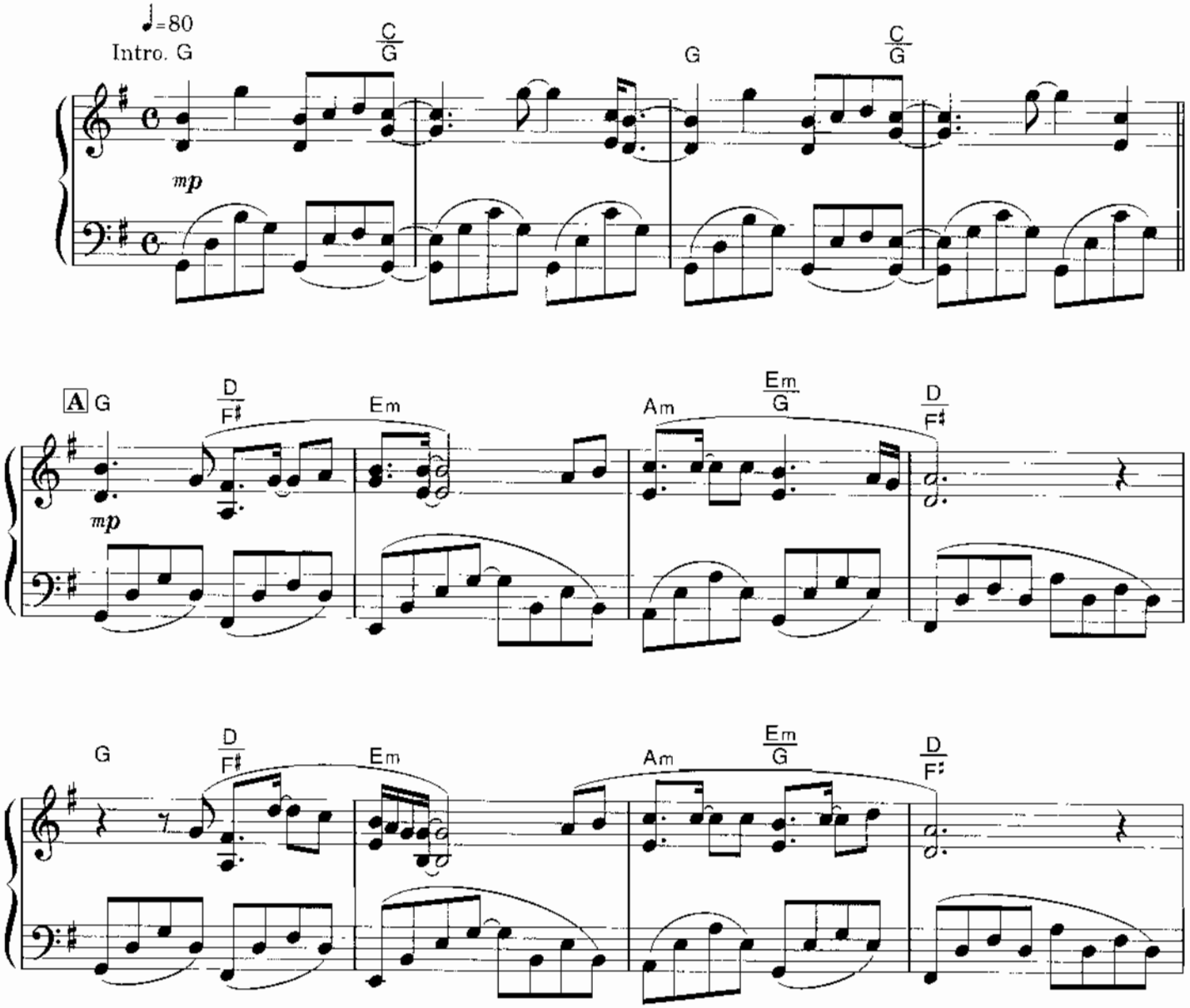

© 1994 by CHI BOY MUSIC
All rights reserved Used by permission
Print rights for Japan assigned to YAMAHA MUSIC FOUNDATION

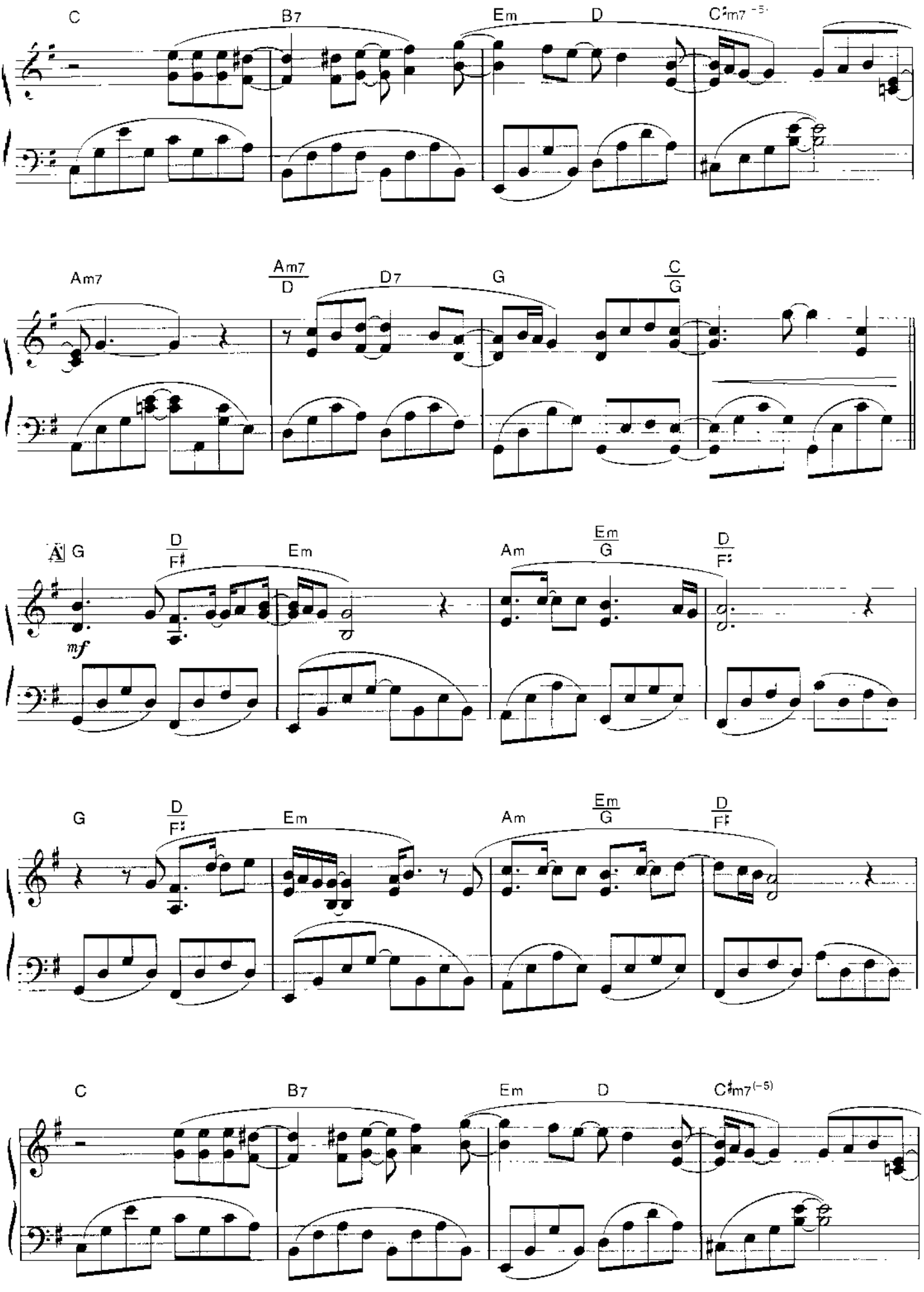
C
B7
Em
D
C♯m7(-5)
Am7
Am7/D
D7
G
C/G
A
G
D/F♯
Em
Am
Em/G
D/F♯
mf
G
D/F♯
Em
Am
Em/G
D/F♯
C
B7
Em
D
C♯m7(-5)

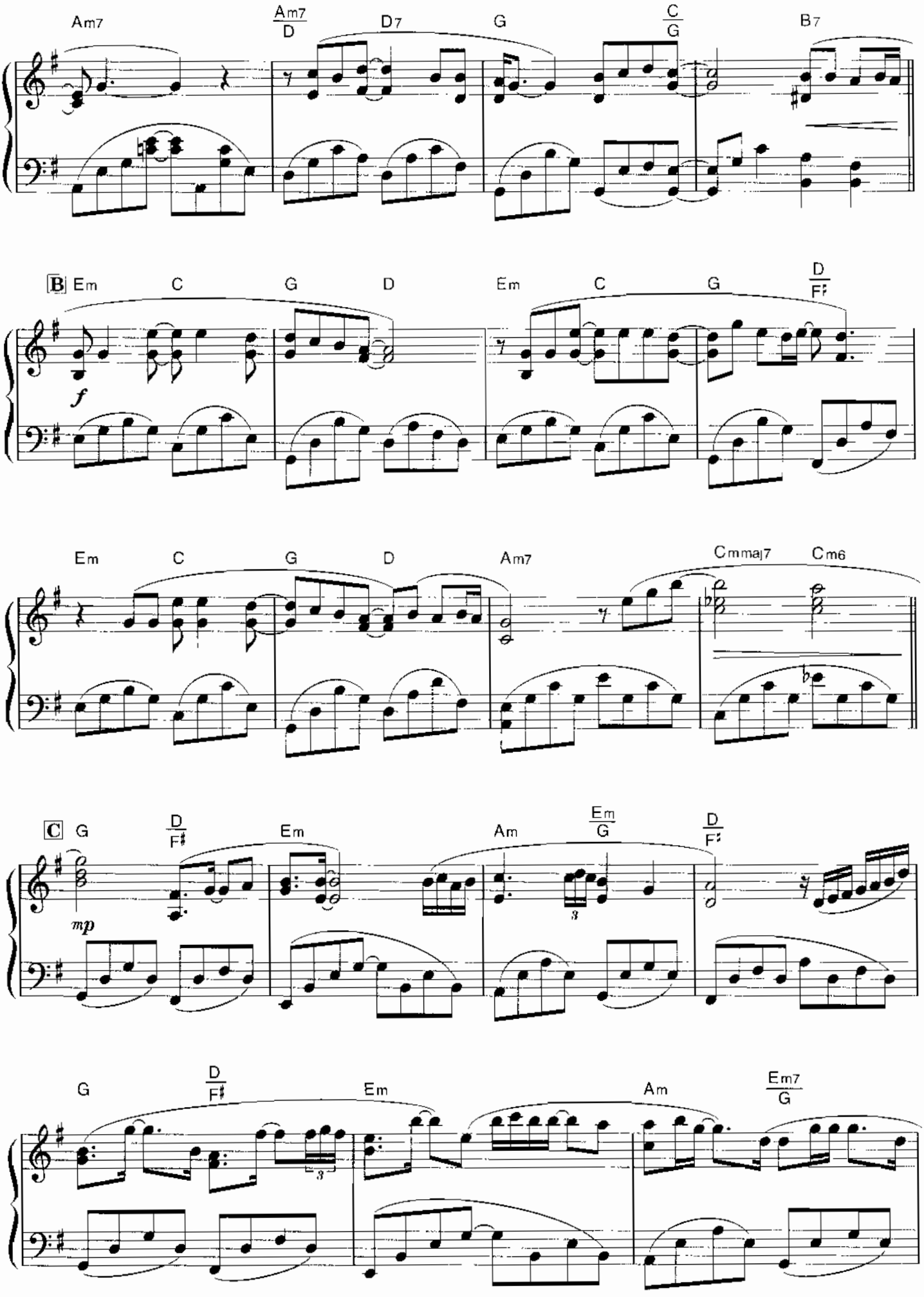
Am7
Am7/D
D7
G
C/G
B7
B Em
C
G
D
Em
C
G
D/F♯
f
Em
C
G
D
Am7
Cmmaj7
Cm6
C G
D/F♯
Em
Am
Em/G
D/F♯
mp
3
G
D/F♯
Em
Am
Em7/G
3

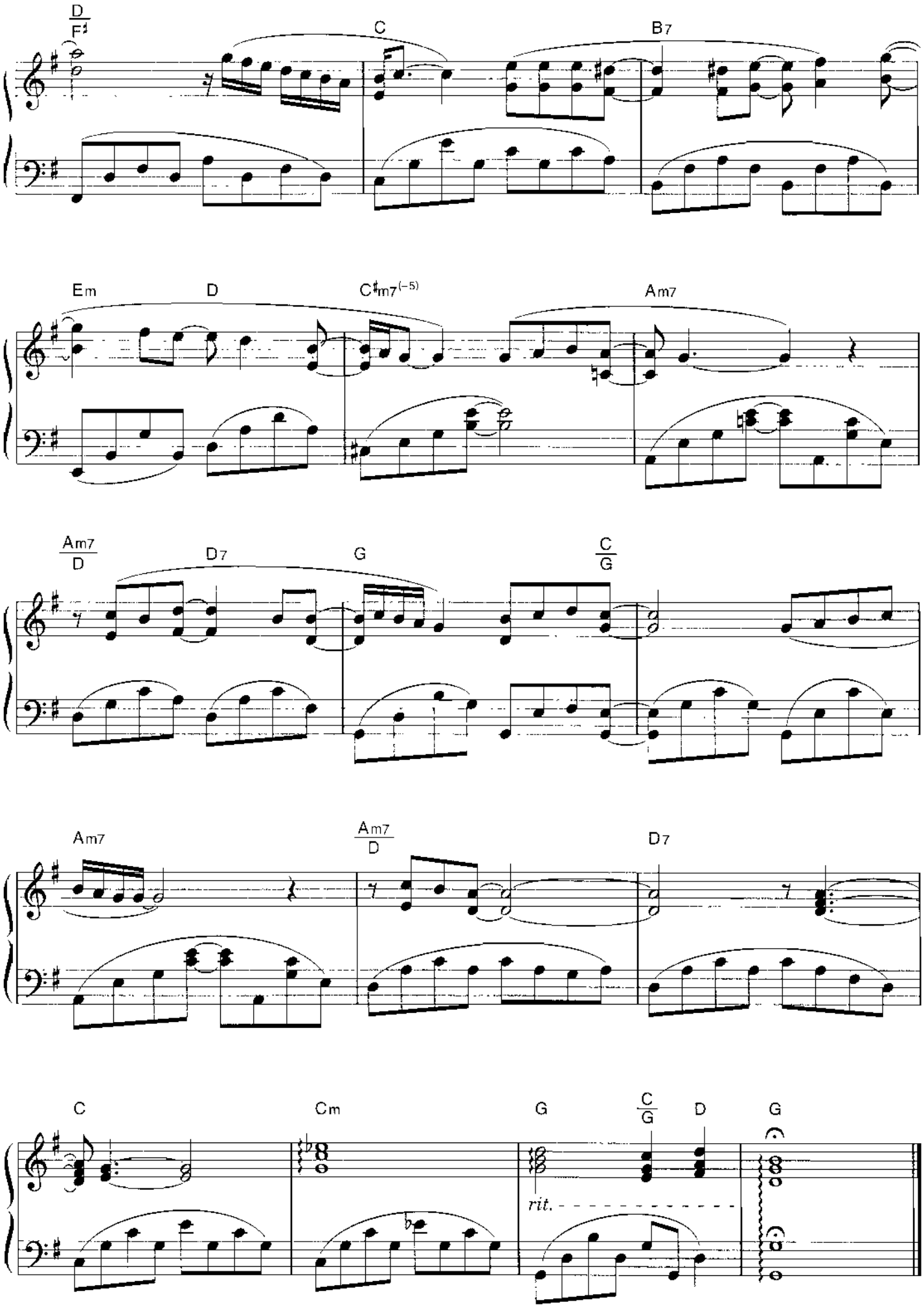
D/F♯
C
B7
Em
D
C♯m7(–5)
Am7
Am7/D
D7
G
C/G
Am7
Am7/D
D7
C
Cm
G
C/G
D
G
rit.

ハッピー・エヴァー・アフター

HAPPY EVER AFTER

by J.Fordham

Songs : JULIA FORDHAM

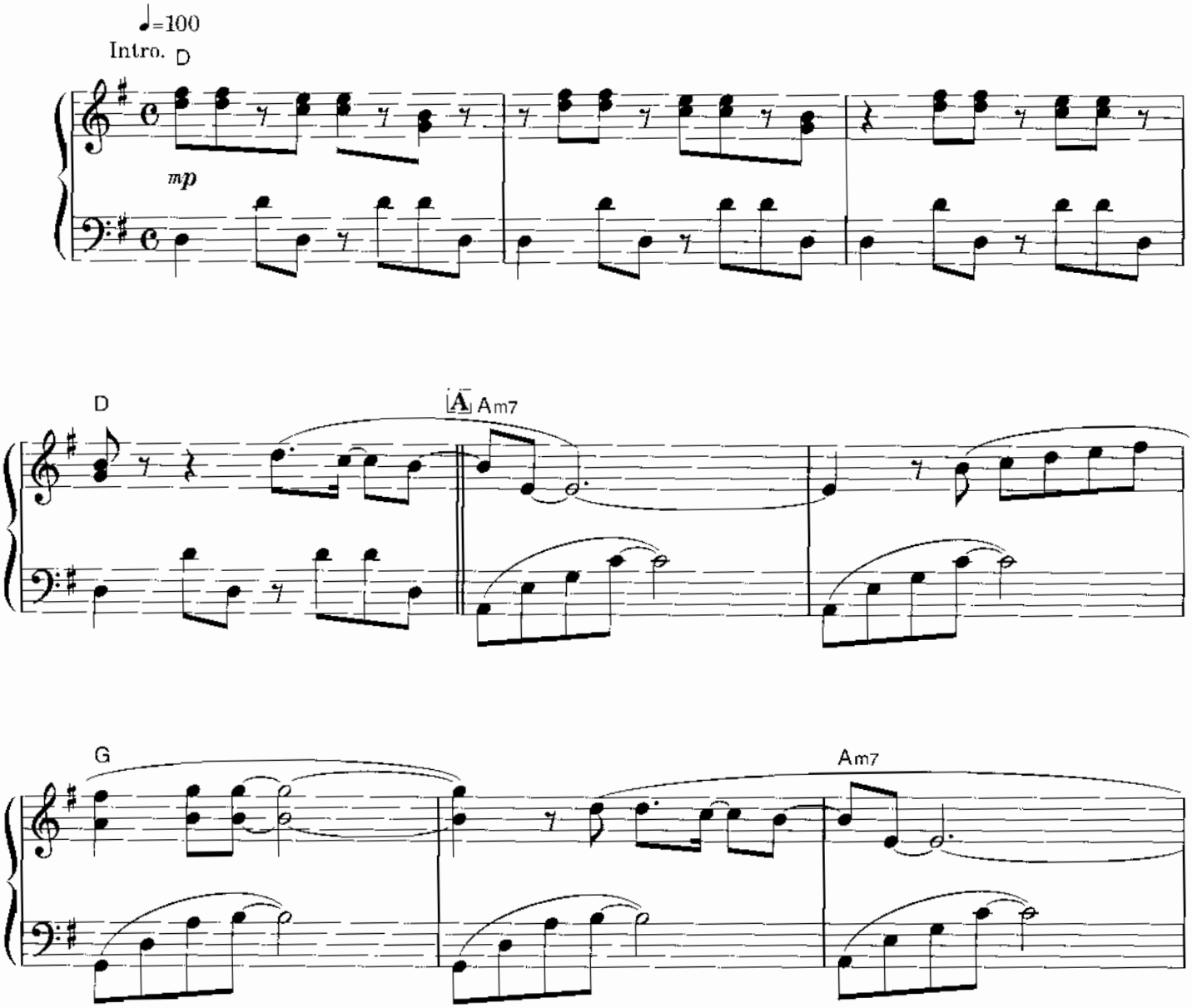

© Copyright 1987 by BLUE MOUNTAIN MUSIC LTD
All Rights Reserved. International Copyright Secured.
Print rights for Japan controlled by K.K. MUSIC SALES

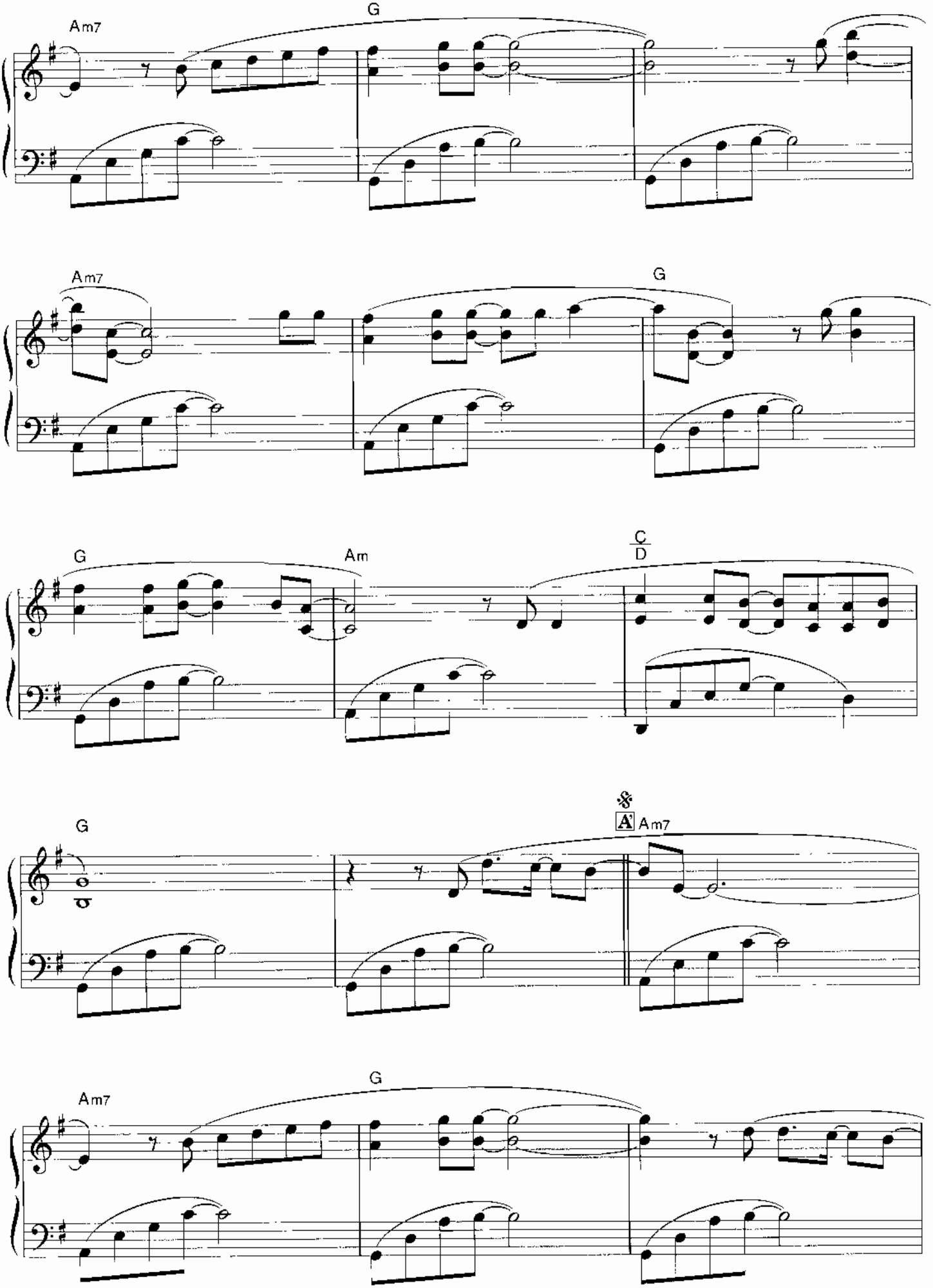
Am7
G
Am7
G
G
Am
C
D
G
𝄋
A'
Am7
Am7
G

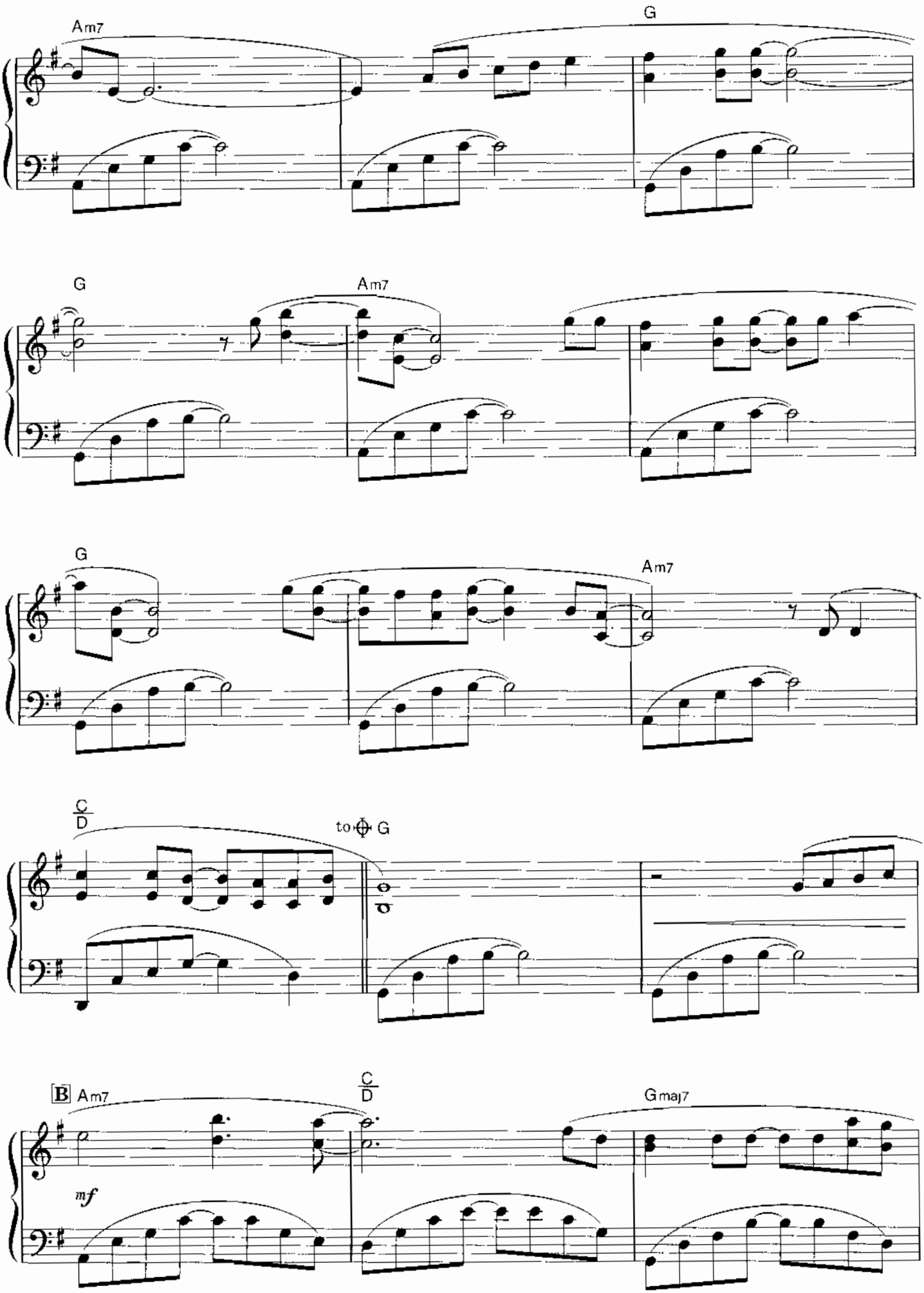
Am7
G
G
Am7
G
Am7
C
D
to ⊕ G
B Am7
C
D
Gmaj7
mf

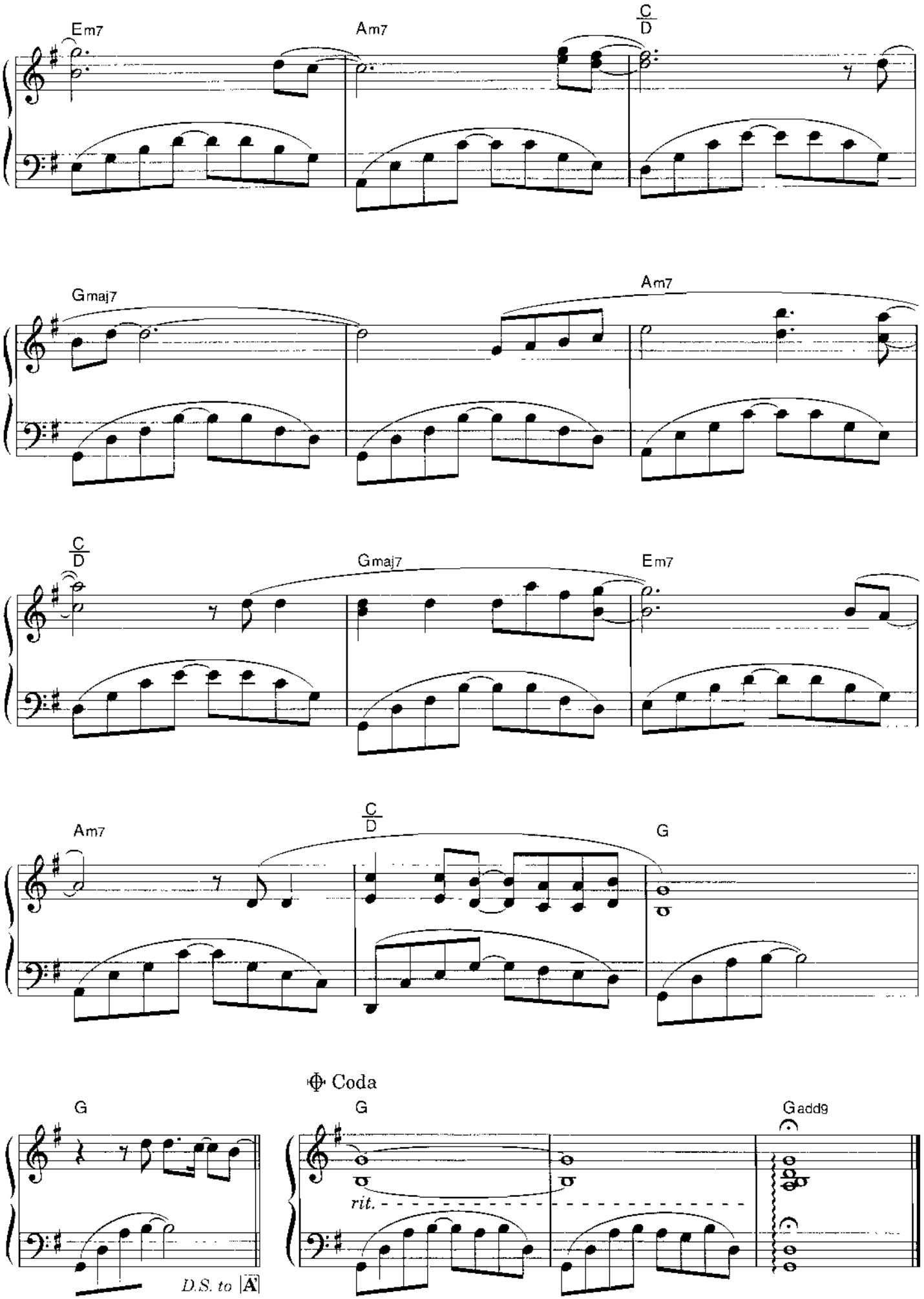
Em7
Am7
C
D
Gmaj7
Am7
C
D
Gmaj7
Em7
Am7
C
D
G
G
Coda
G
Gadd9
rit.
D.S. to A

ビコーズ・アイ・ラブ・ユー

BECAUSE I LOVE YOU (THE POSTMAN SONG)

Songs : STEVIE B

by Warren Allen Brooks

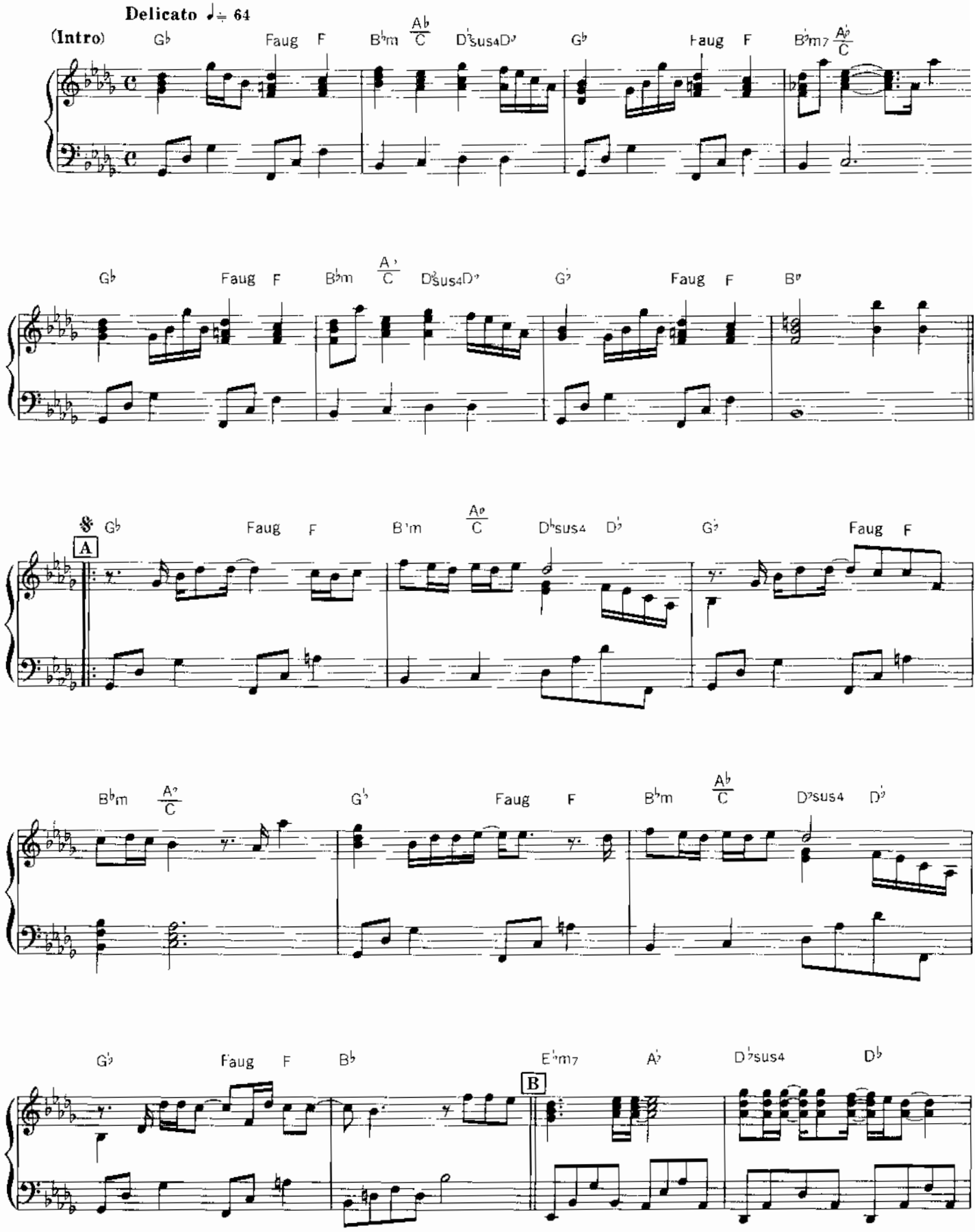

© Copyright by SHR Publishing Co
The rights for Japan licensed to Sony Music Publishing (Japan) Inc.

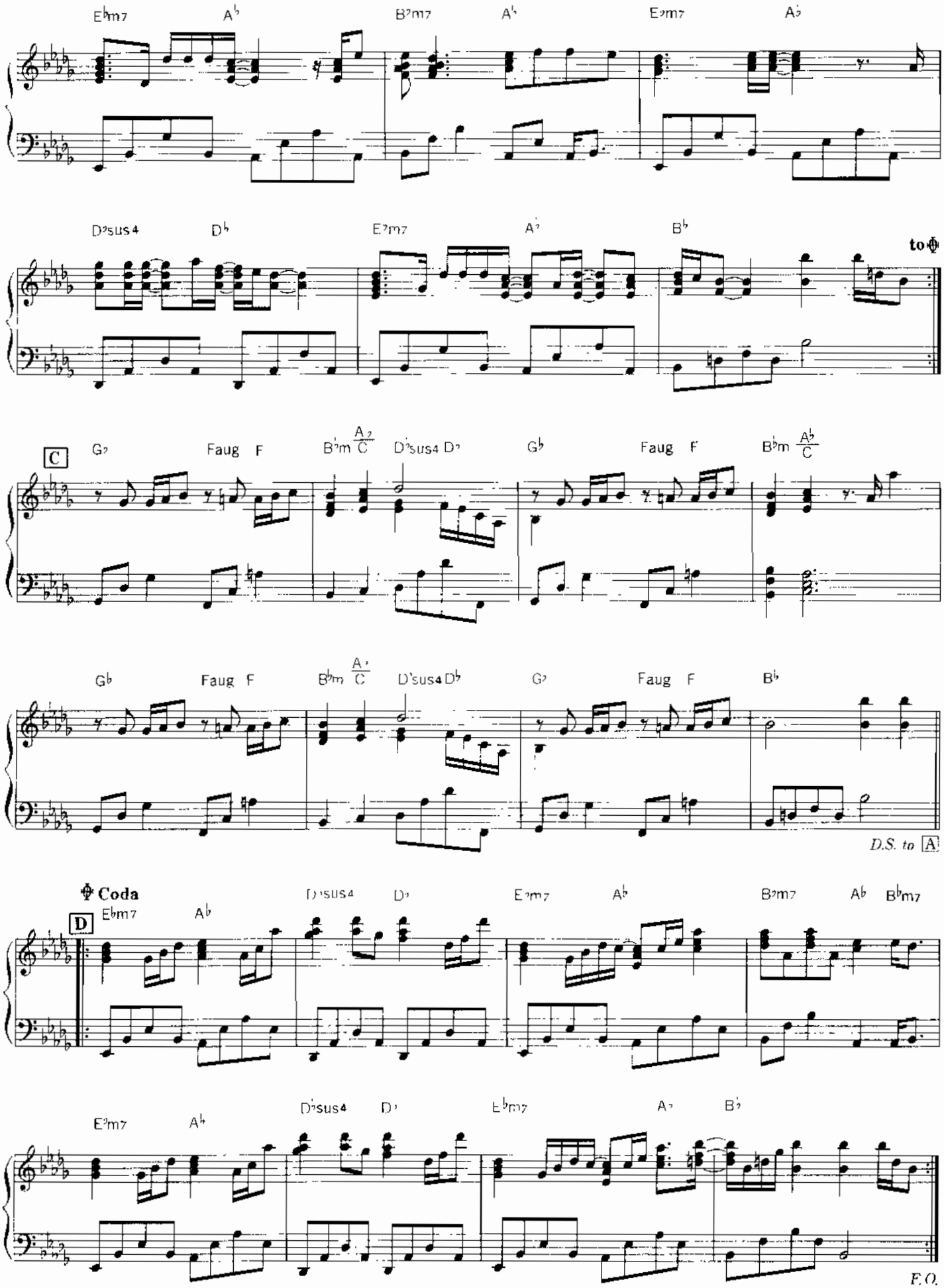
E♭m7
A♭
B♭m7
A♭
E♭m7
A♭
D♭sus4
D♭
E♭m7
A♭
B♭
to ⊕
C
G♭
Faug F
B♭m A♭/C
D♭sus4 D♭
G♭
Faug F
B♭m A♭/C
G♭
Faug F
B♭m A♭/C
D♭sus4 D♭
G♭
Faug F
B♭
D.S. to A
⊕ Coda
D
E♭m7
A♭
D♭sus4
D♭
E♭m7
A♭
B♭m7
A♭
B♭m7
E♭m7
A♭
D♭sus4
D♭
E♭m7
A♭
B♭
F.O.

ホテル・カリフォルニア

HOTEL CALIFORNIA

by Don Felder／Don Henley／Glenn Frey

Songs : EAGLES

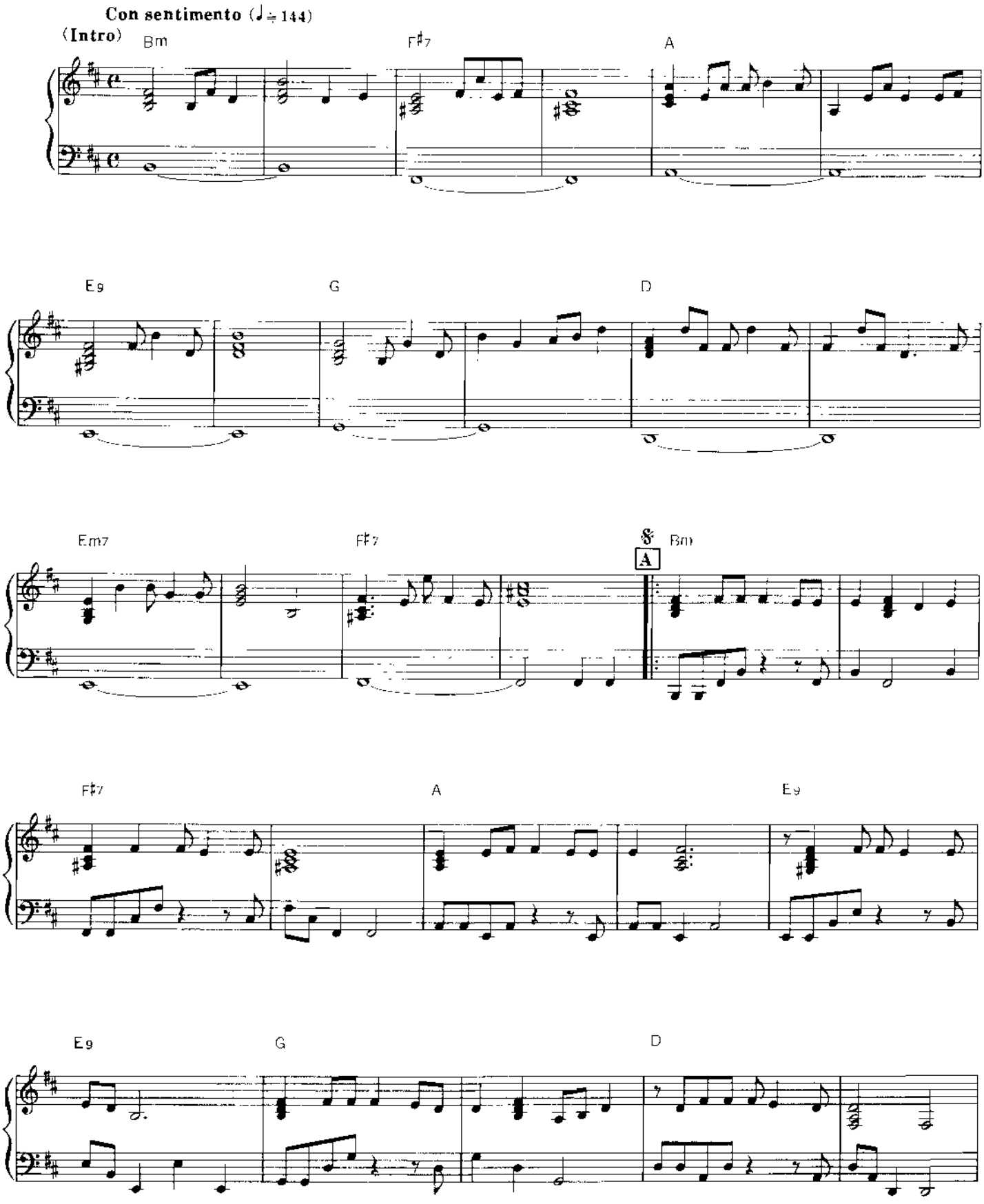

© 1976, 1977 by CASS COUNTRY MUSIC, RED CLOUD MUSIC & FINGERS MUSIC
All rights reserved. Used by permission.
Print rights for Japan assigned to YAMAHA MUSIC FOUNDATION

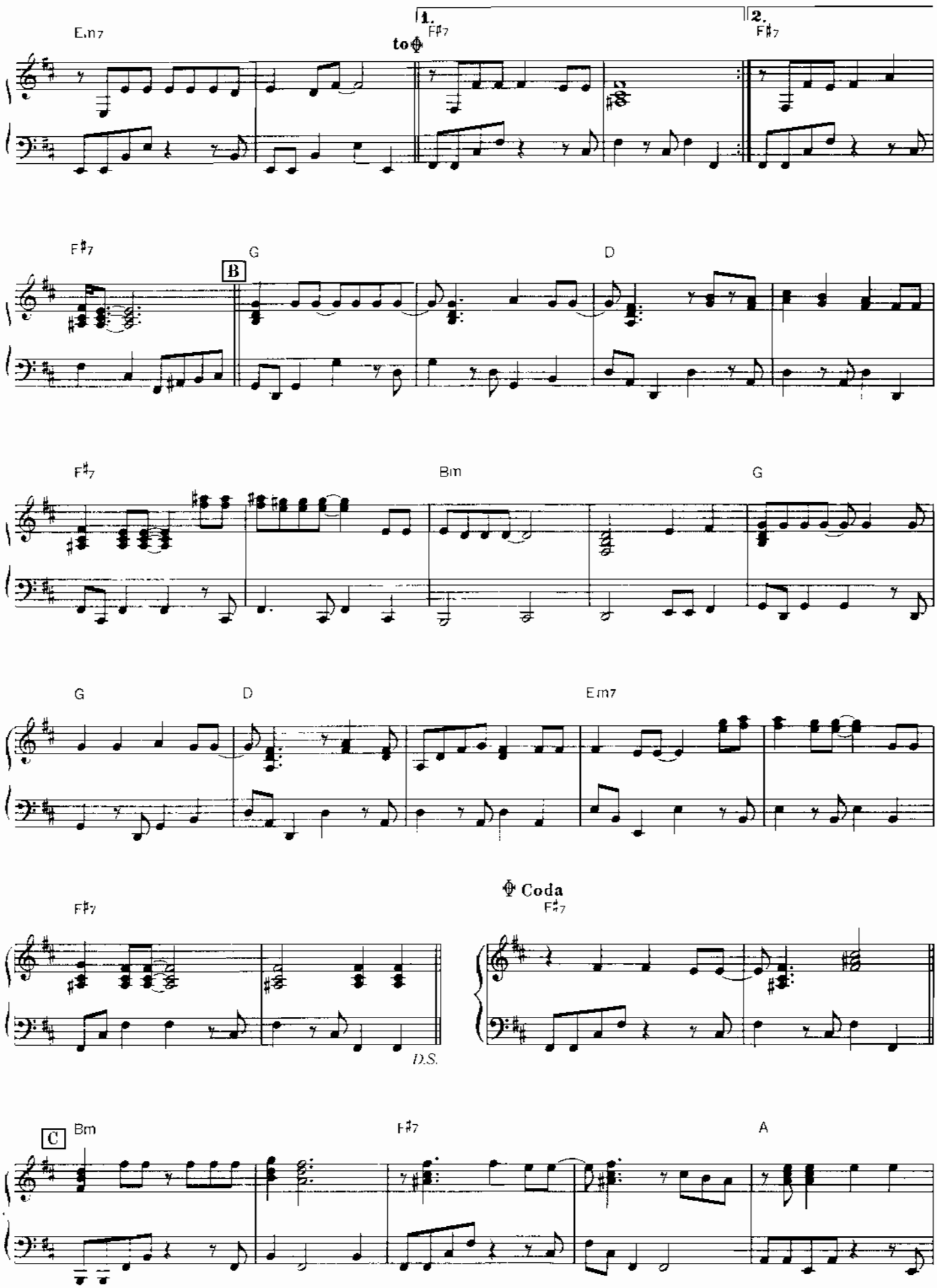
Em7
to Coda
1.
F♯7
2.
F♯7
F♯7
B
G
D
F♯7
Bm
G
G
D
Em7
F♯7
Coda
F♯7
D.S.
C
Bm
F♯7
A

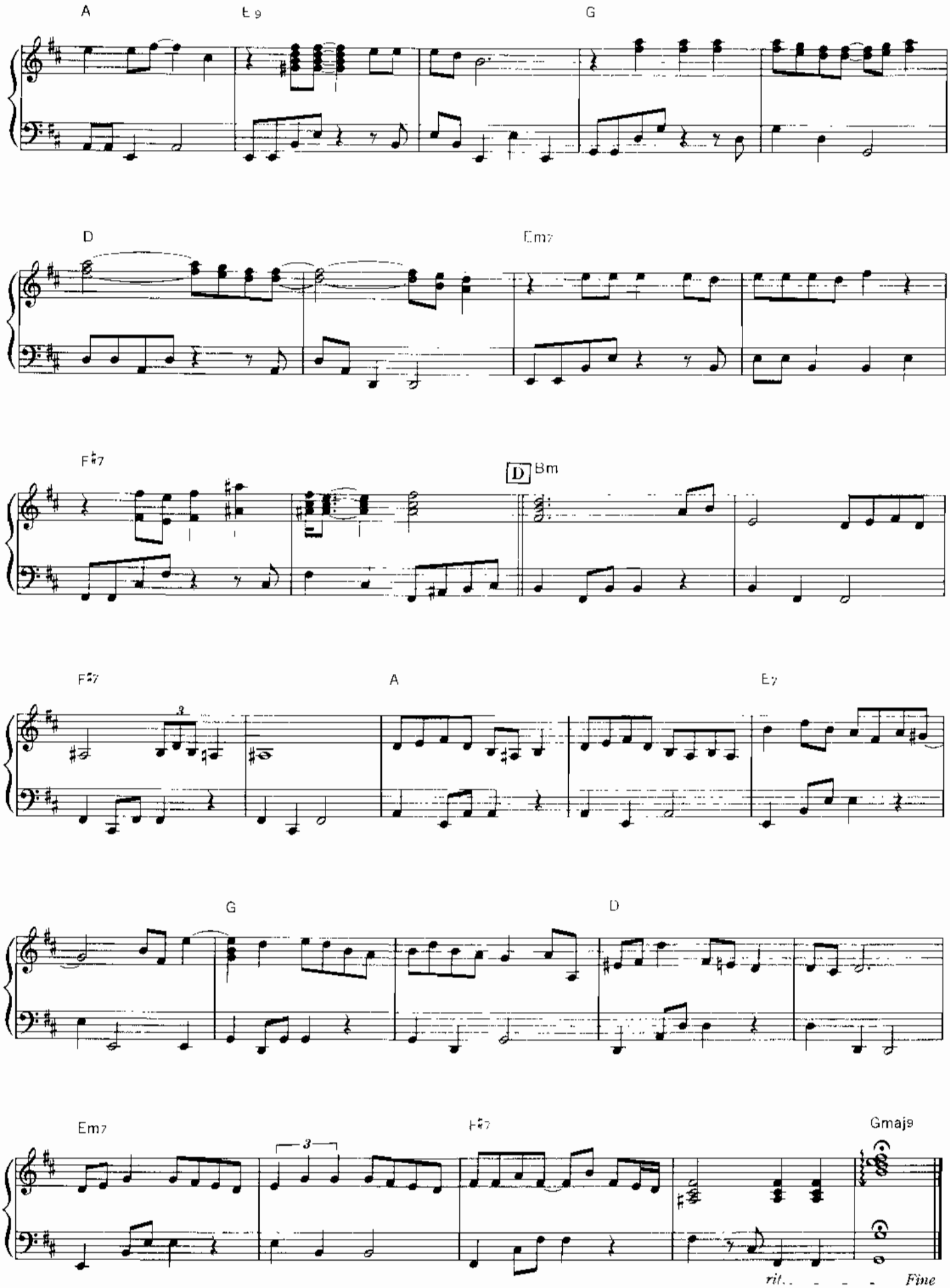
A
E9
G
D
Em7
F♯7
D
Bm
F♯7
A
E7
G
D
Em7
F♯7
Gmaj9
rit.
Fine

サムホエア・アウト・ゼア

SOMEWHERE OUT THERE

by James Horner　Barry Mann　Cynthia Weil

Songs : LINDA RONSTADT & JAMES INGRAM

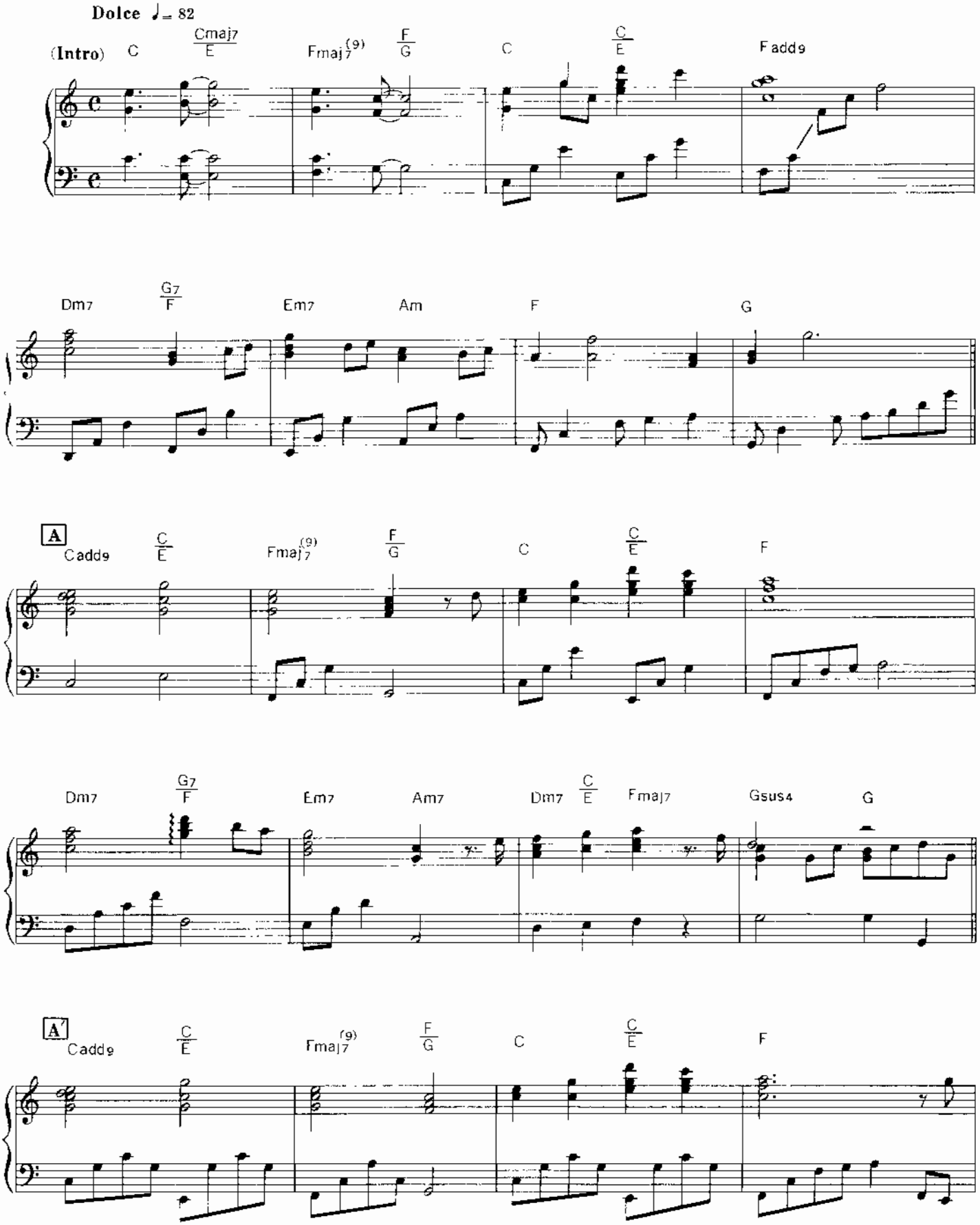

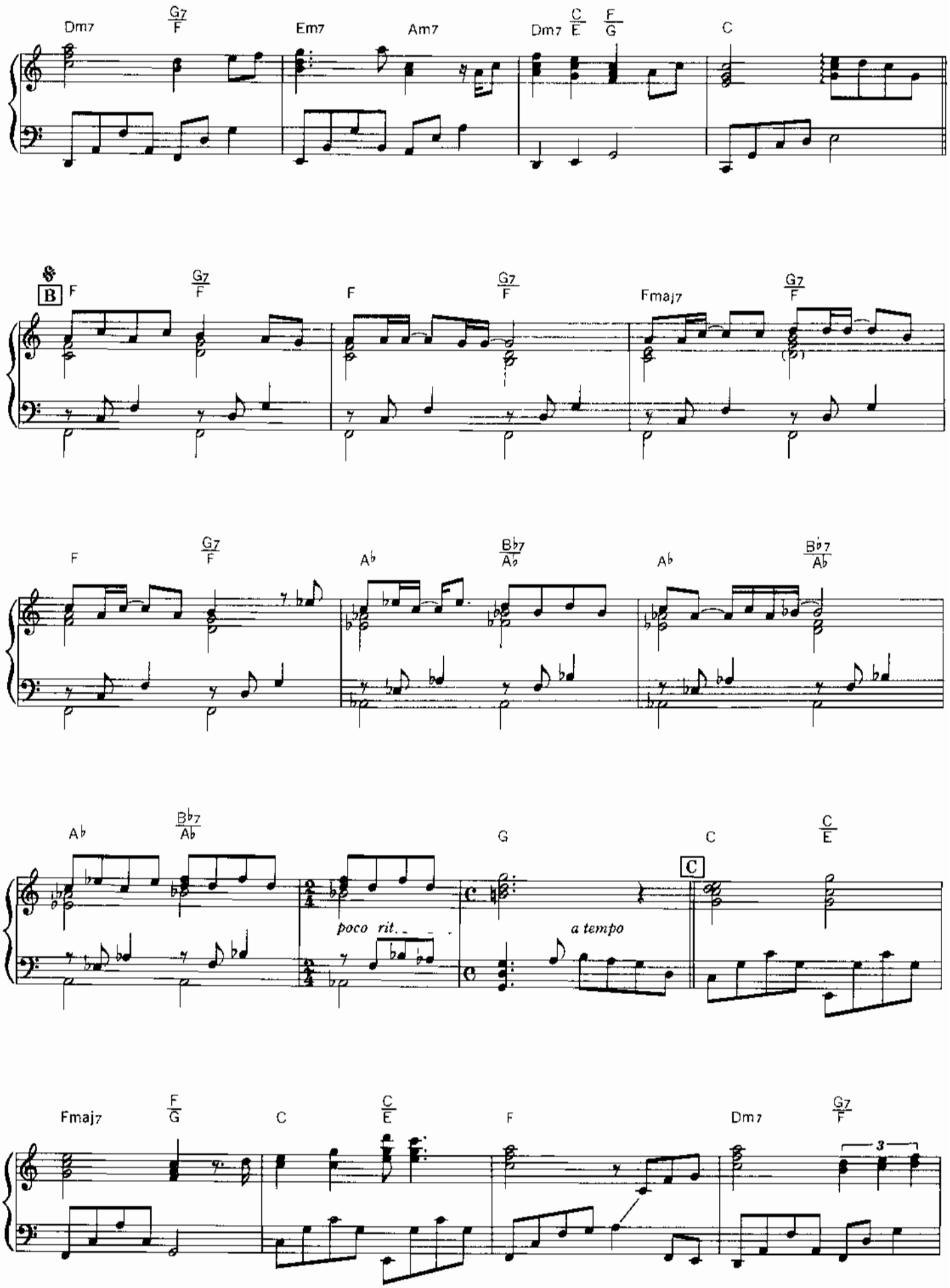
Dm7
G7/F
Em7
Am7
Dm7
C/E
F/G
C
B
F
G7/F
F
G7/F
Fmaj7
G7/F
F
G7/F
Ab
Bb7/Ab
Ab
Bb7/Ab
Ab
Bb7/Ab
G
C
C/E
C
poco rit.
a tempo
Fmaj7
F/G
C
C/E
F
Dm7
G7/F
3

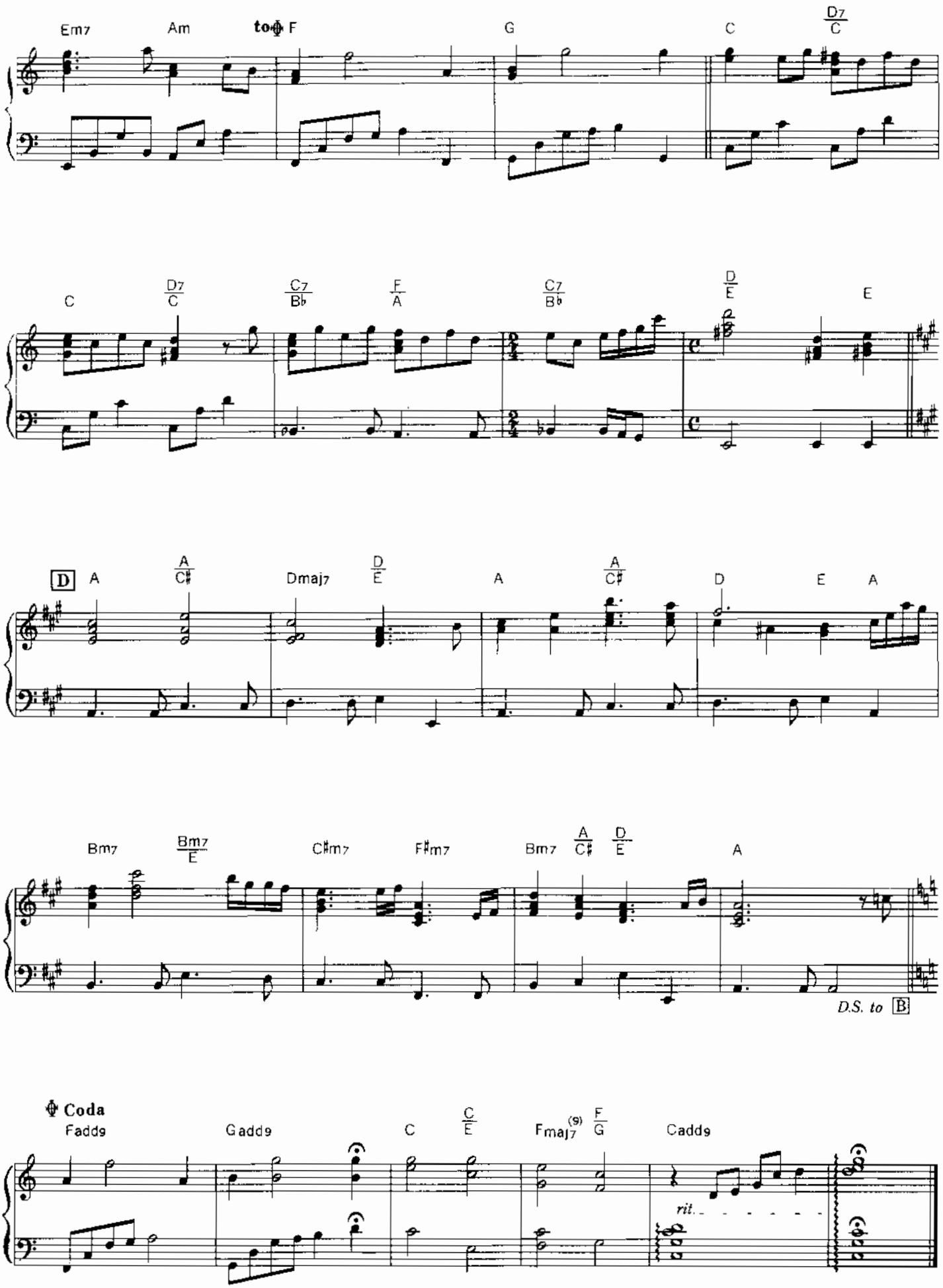
Em7
Am
to ⊕
F
G
C
D7/C
C
D7/C
C7/B♭
F/A
C7/B♭
D/E
E
D
A
A/C♯
Dmaj7
D/E
A
A/C♯
D
E
A
Bm7
Bm7/E
C♯m7
F♯m7
Bm7
A/C♯
D/E
A
D.S. to B
⊕ Coda
Fadd9
Gadd9
C
C/E
Fmaj7(9)
F/G
Cadd9
rit.

めぐり逢えたら・愛のテーマ

WHEN I FALL IN LOVE

by Edward Heyman/Victor Young

Songs : CELINE DION & CLIVE GRIFFIN

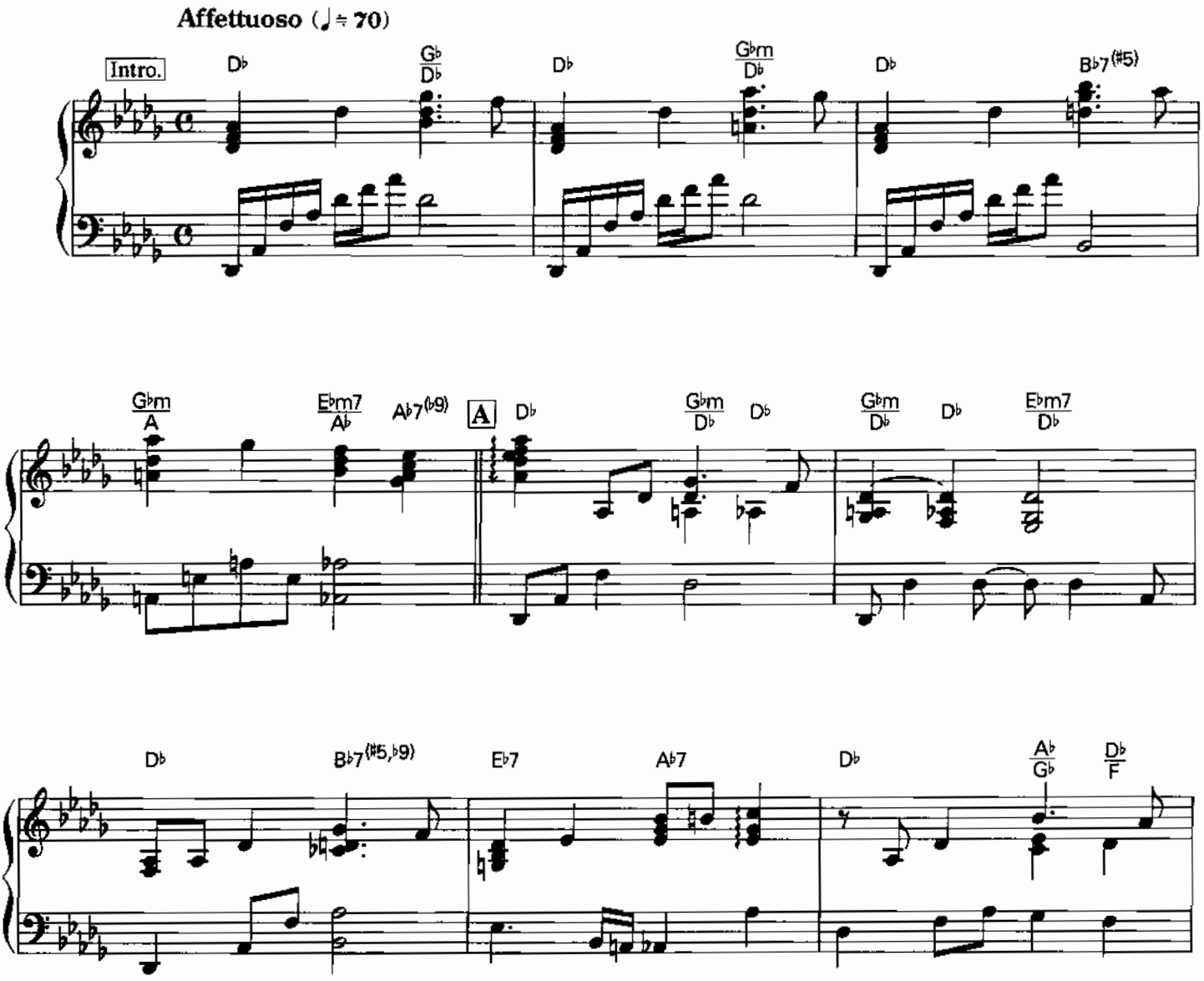

© 1952 by CHAPPELL & CO., LTD.
All rights reserved. Used by permission.
Print rights for Japan assigned to YAMAHA MUSIC FOUNDATION

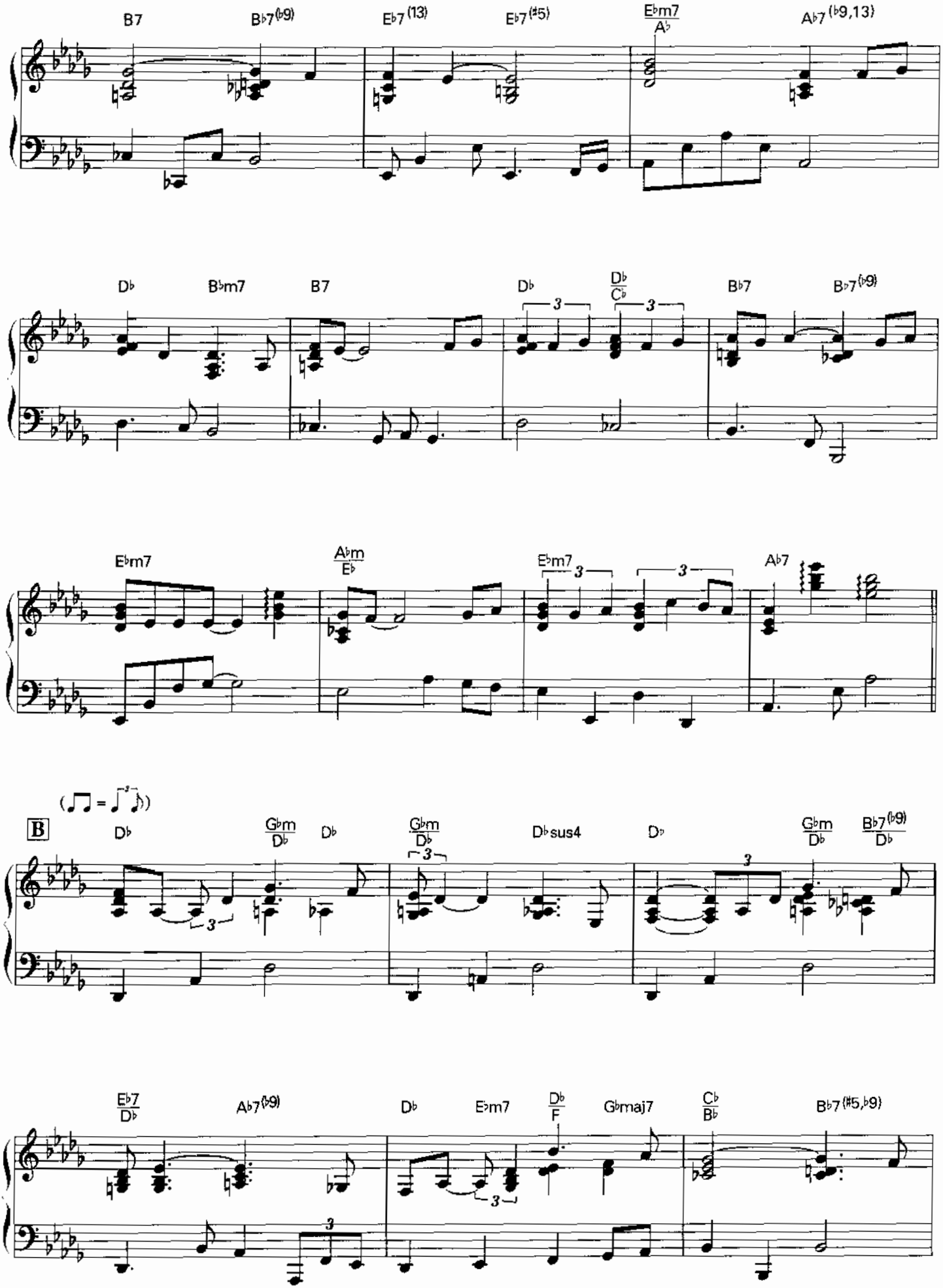
B7
B♭7(♭9)
E♭7(13)
E♭7(♯5)
E♭m7/A♭
A♭7(♭9,13)
D♭
B♭m7
B7
D♭
D♭/C♭
B♭7
B♭7(♭9)
E♭m7
A♭m/E♭
E♭m7
A♭7
(♫ = ♫³♪)
B
D♭
G♭m/D♭
D♭
G♭m/D♭
D♭sus4
D♭
G♭m/D♭
B♭7(♭9)/D♭
E♭7/D♭
A♭7(♭9)
D♭
E♭m7
D♭/F
Gmaj7
C♭/B♭
B♭7(♯5,♭9)

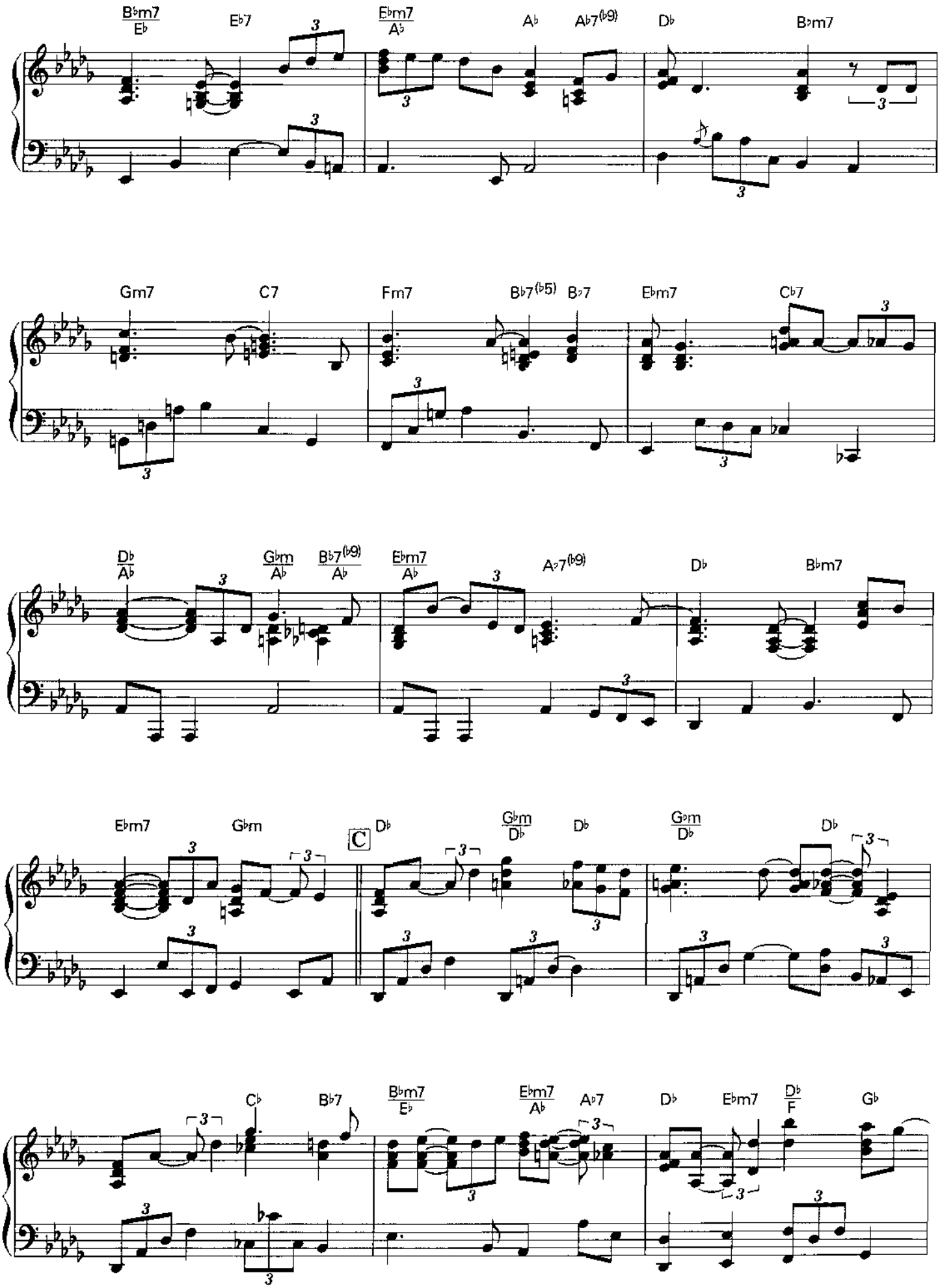
B♭m7
E♭
E♭7
E♭m7
A♭
A♭7(♭9)
D♭
B♭m7
Gm7
C7
Fm7
B♭7(♭5)
B♭7
E♭m7
C♭7
D♭
A♭
G♭m
A♭
B♭7(♭9)
A♭
E♭m7
A♭
A♭7(♭9)
D♭
B♭m7
E♭m7
G♭m
C
D♭
G♭m
D♭
D♭
G♭m
D♭
D♭
C♭
B♭7
B♭m7
E♭
E♭m7
A♭
A♭7
D♭
E♭m7
D♭
F
G♭

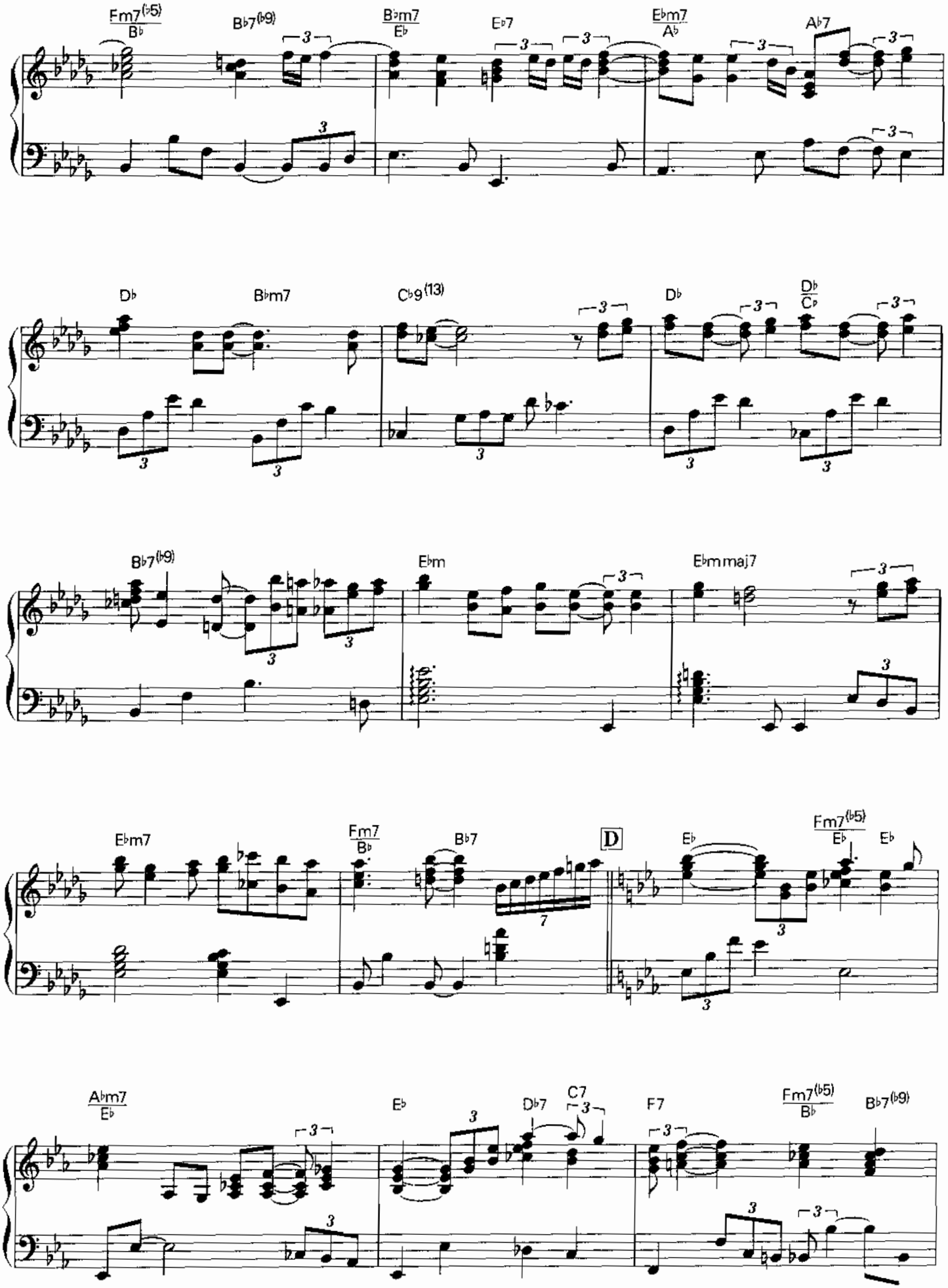
Fm7(♭5)/B♭
B♭7(♭9)
B♭m7/E♭
E♭7
E♭m7/A♭
A♭7
D♭
B♭m7
C♭9(13)
D♭
D♭/C♭
B♭7(♭9)
E♭m
E♭mmaj7
E♭m7
Fm7/B♭
B♭7
D
E♭
Fm7(♭5)/E♭
E♭
A♭m7/E♭
E♭
D♭7
C7
F7
Fm7(♭5)/B♭
B♭7(♭9)

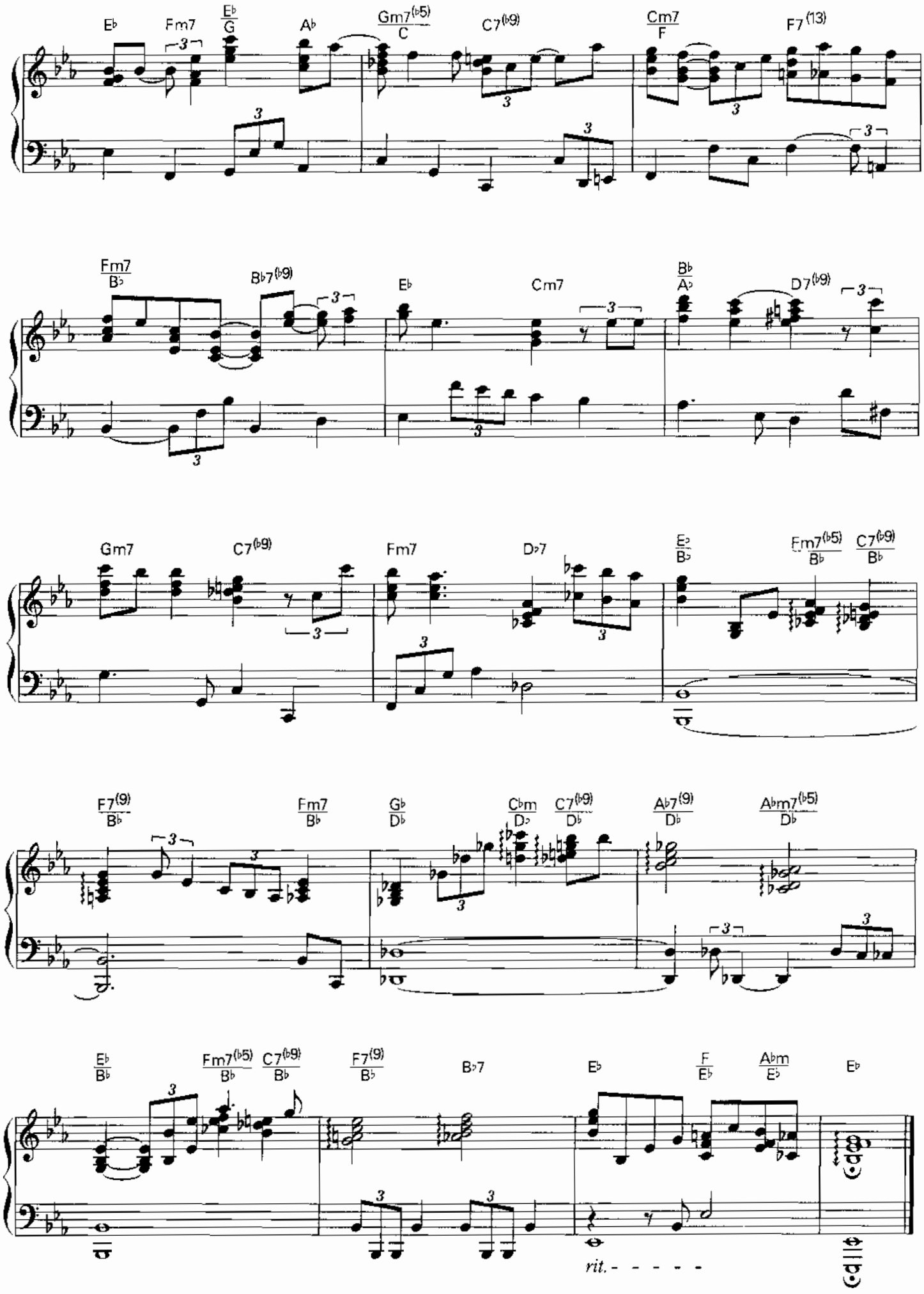
E♭
Fm7
E♭/G
A♭
Gm7(♭5)/C
C7(♭9)
Cm7/F
F7(13)
Fm7/B♭
B♭7(♭9)
E♭
Cm7
B♭/A♭
D7(♭9)
Gm7
C7(♭9)
Fm7
D♭7
E♭/B♭
Fm7(♭5)/B♭
C7(♭9)/B♭
F7(9)/B♭
Fm7/B♭
G♭/D♭
C♭m/D♭
C7(♭9)/D♭
A♭7(9)/D♭
A♭m7(♭5)/D♭
E♭/B♭
Fm7(♭5)/B♭
C7(♭9)/B♭
F7(9)/B♭
B♭7
E♭
F/E♭
A♭m/E♭
E♭
rit. - - - - -

愛はかげろうのように

I'VE NEVER BEEN TO ME

by Ron Miller Ken Hirsch

Songs : CHARLENE

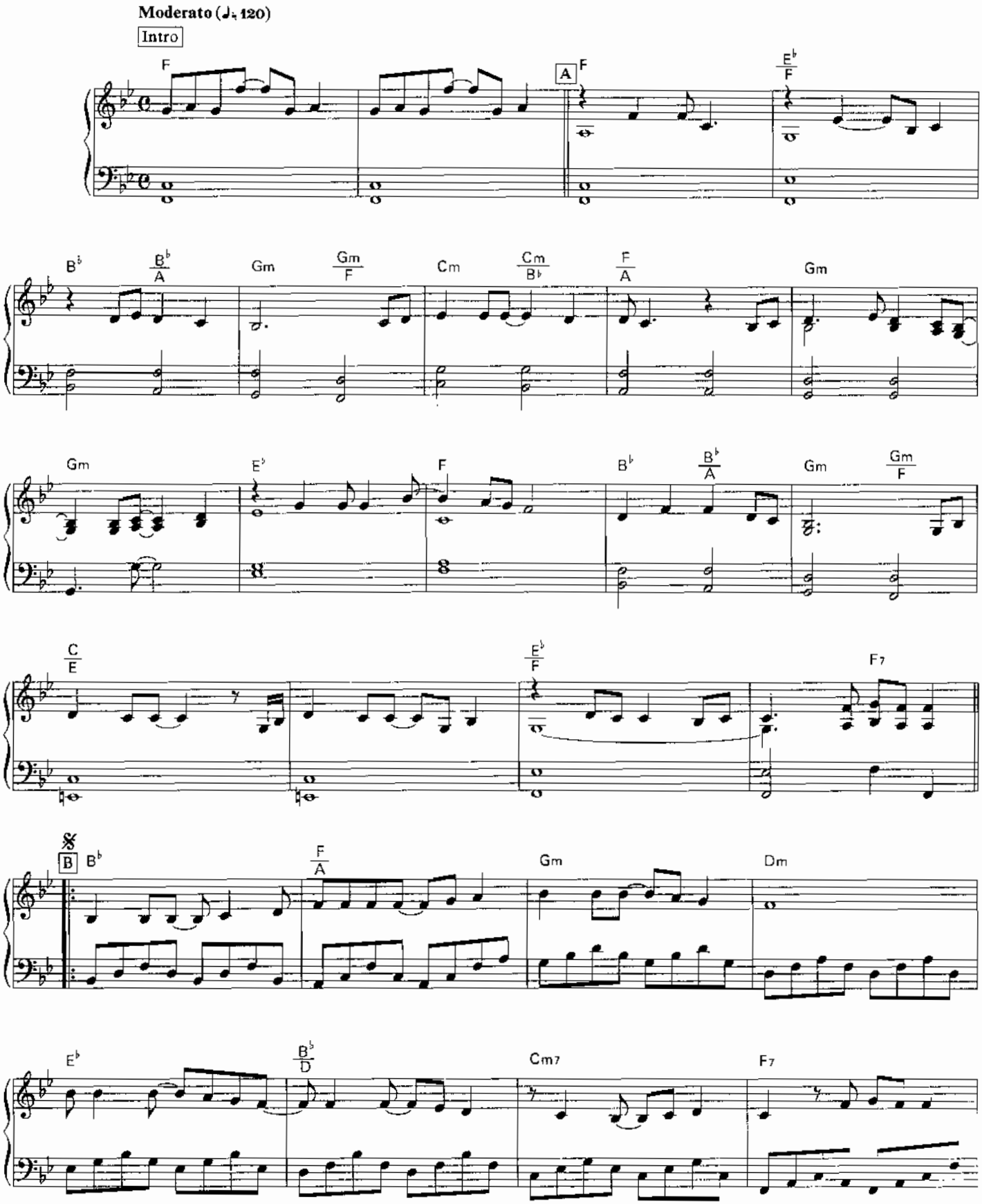

© 1975 [illegible] SONG DIAMOND MUSIC CORP.
[illegible]

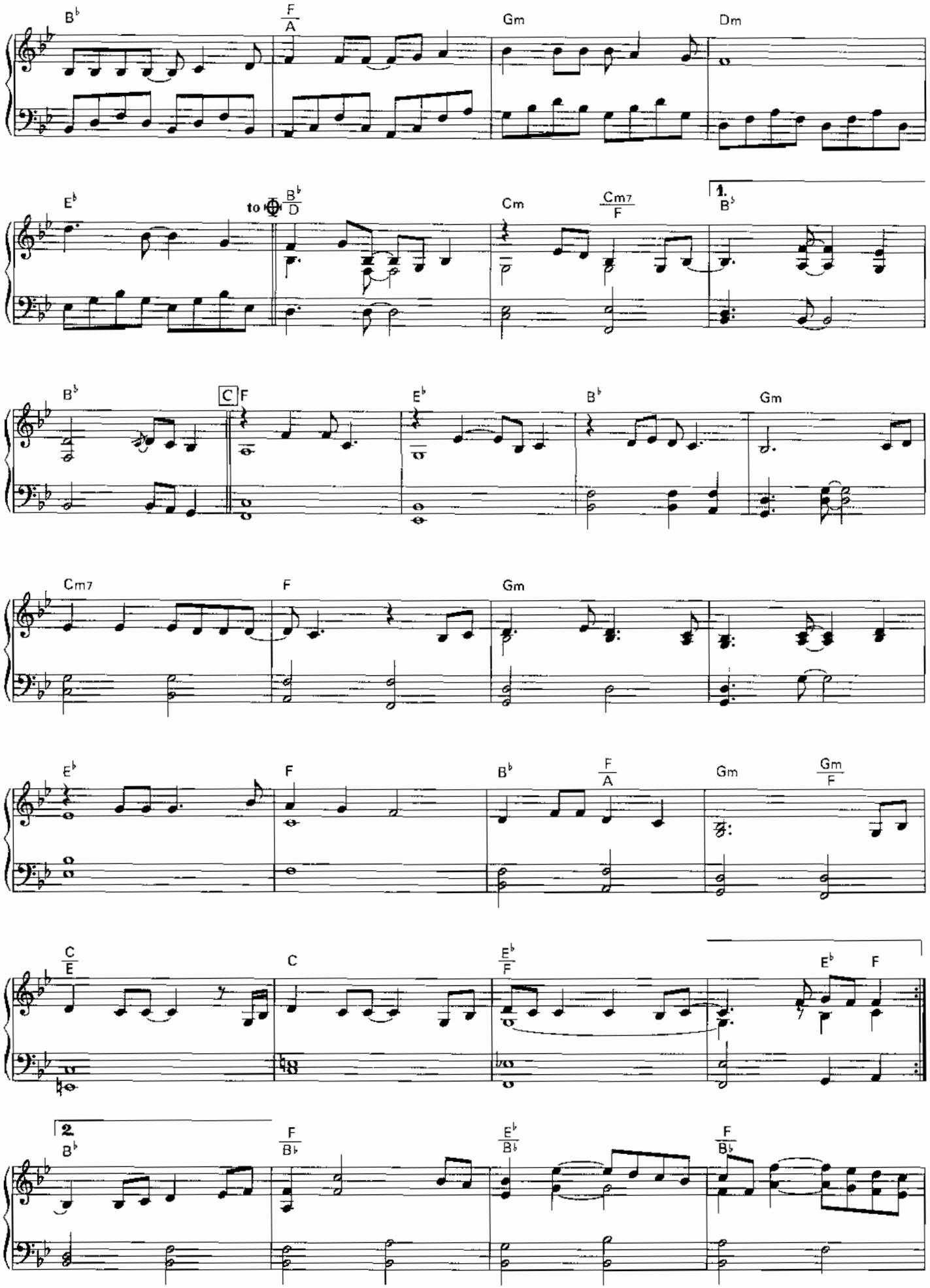
B♭
F/A
Gm
Dm
E♭
to ⊕
B♭/D
Cm
Cm7/F
1.
B♭
B♭
C
F
E♭
B♭
Gm
Cm7
F
Gm
E♭
F
B♭
F/A
Gm
Gm/F
C/E
C
E♭/F
E♭
F
2.
B♭
F/B♭
E♭/B♭
F/B♭

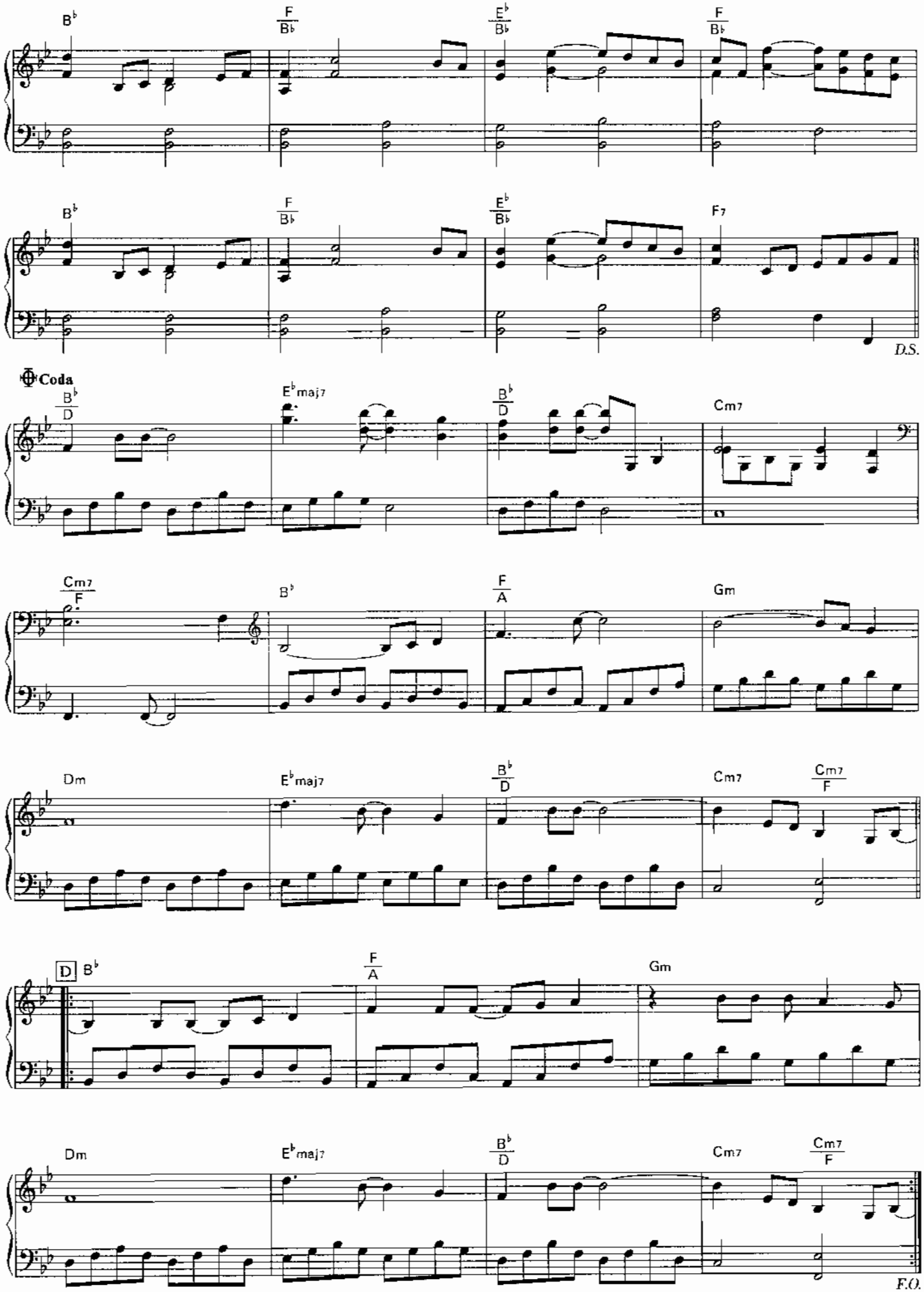
B♭
F/B♭
E♭/B♭
F/B♭
B♭
F/B♭
E♭/B♭
F7
D.S.
Coda
B♭/D
E♭maj7
B♭/D
Cm7
Cm7/F
B♭
F/A
Gm
Dm
E♭maj7
B♭/D
Cm7
Cm7/F
D
B♭
F/A
Gm
Dm
E♭maj7
B♭/D
Cm7
Cm7/F
F.O.

ラヴィン・ユー

LOVIN' YOU

by M. Riperton／R. Rudolph

Songs : MINNIE RIPERTON

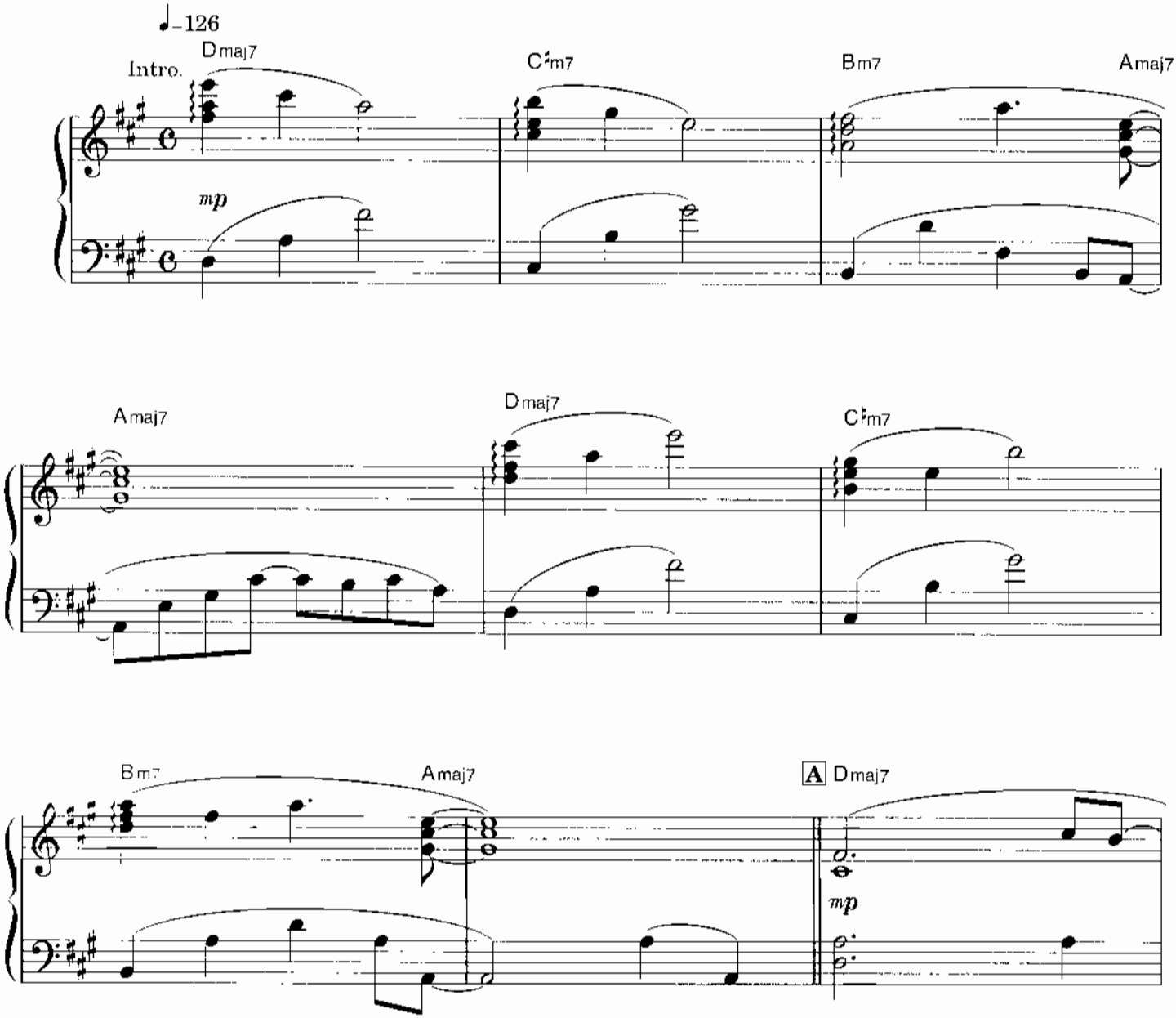

© Copyright 1972 by EMBASSY MUSIC CORP./ DICKIEBIRD MUSIC & PUBLISHING CO.
Rights for Japan controlled by K.K. Music Sales c/o Shinko Music Publishing Co.,Ltd.,Tokyo
Authorized for sale in Japan only

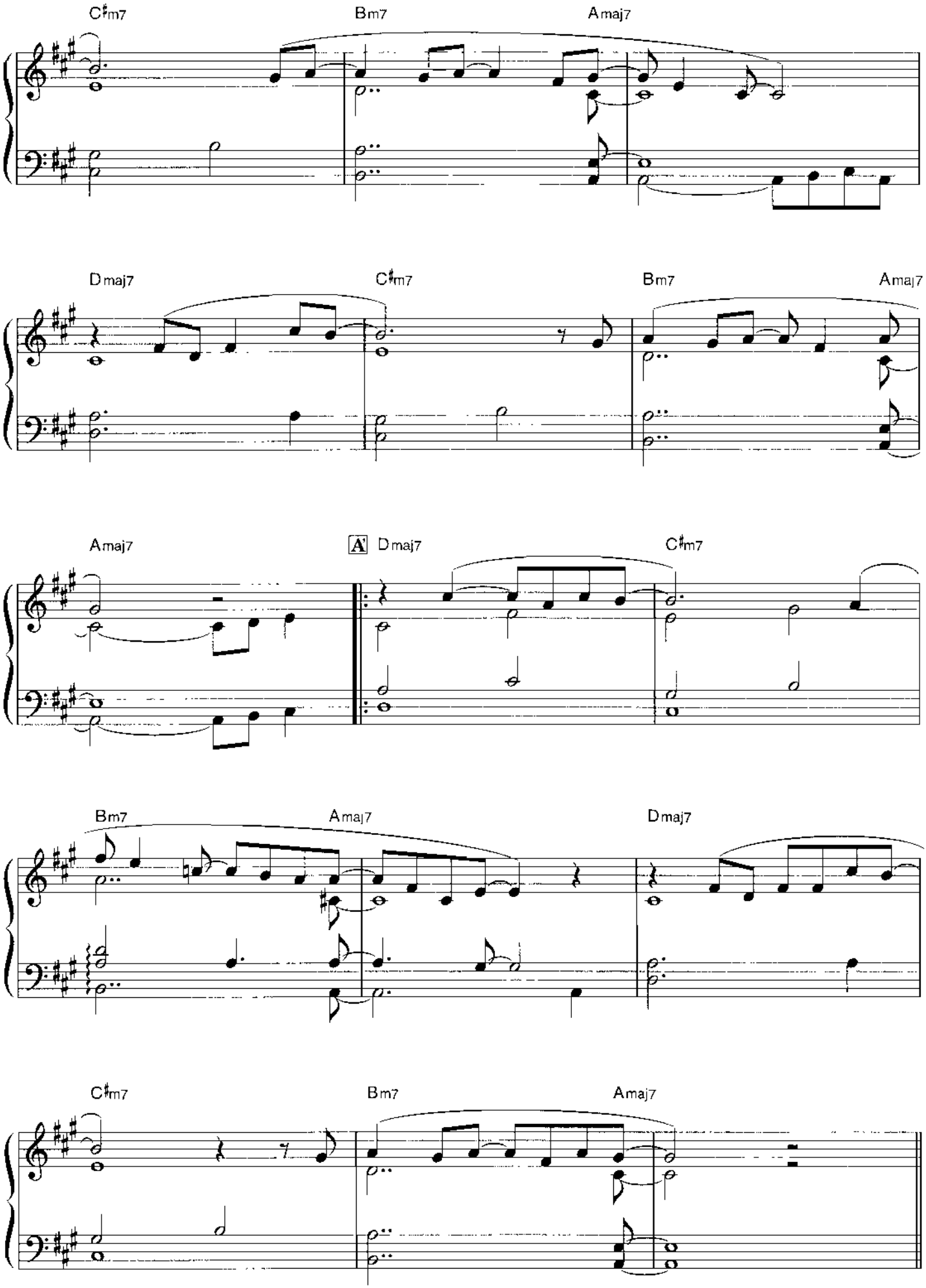
C♯m7
Bm7
Amaj7
Dmaj7
C♯m7
Bm7
Amaj7
Amaj7
A' Dmaj7
C♯m7
Bm7
Amaj7
Dmaj7
C♯m7
Bm7
Amaj7

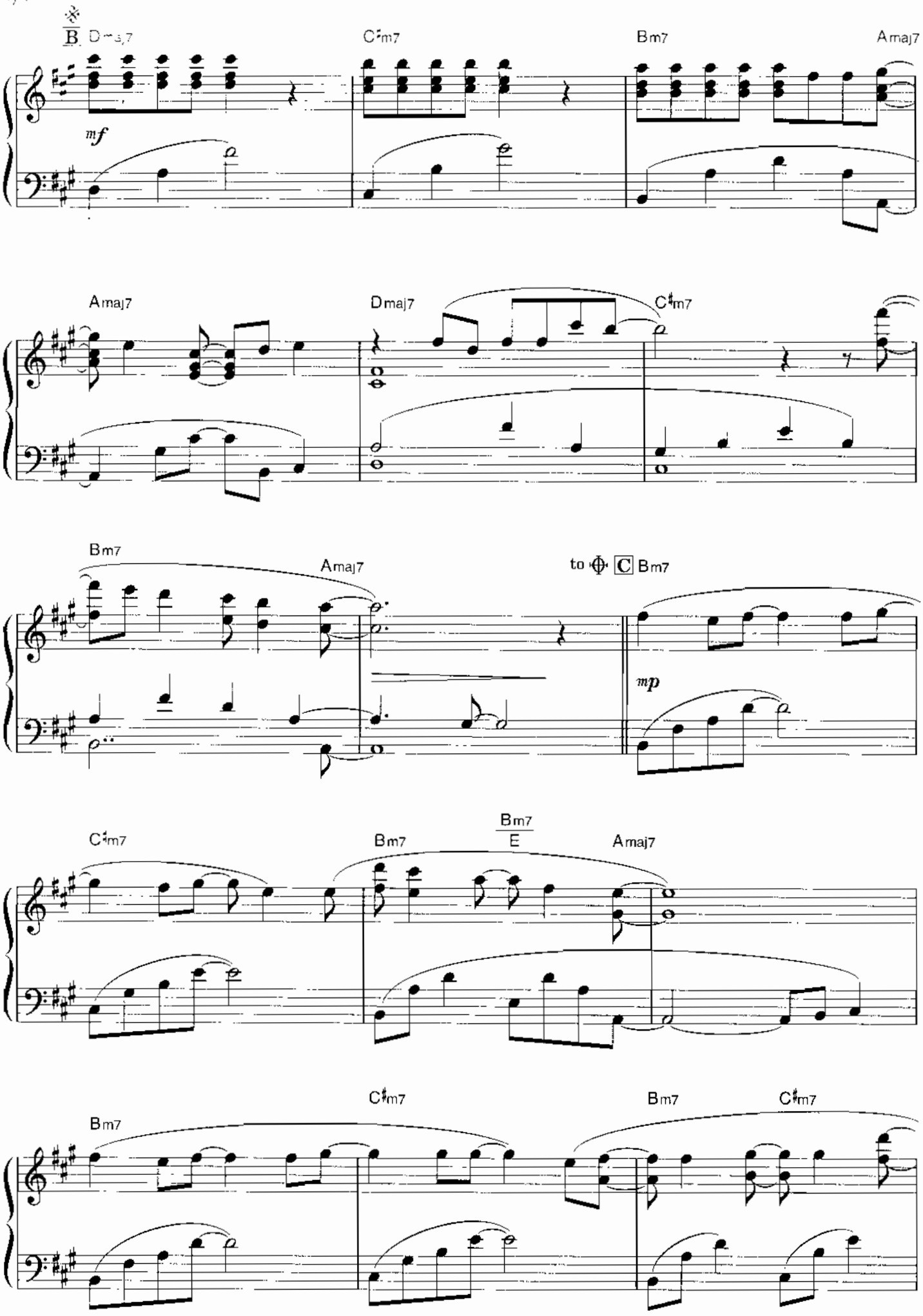
B
Dmaj7
C♯m7
Bm7
Amaj7
mf
Amaj7
Dmaj7
C♯m7
Bm7
Amaj7
to ⊕ C Bm7
mp
C♯m7
Bm7
Bm7
E
Amaj7
Bm7
C♯m7
Bm7
C♯m7

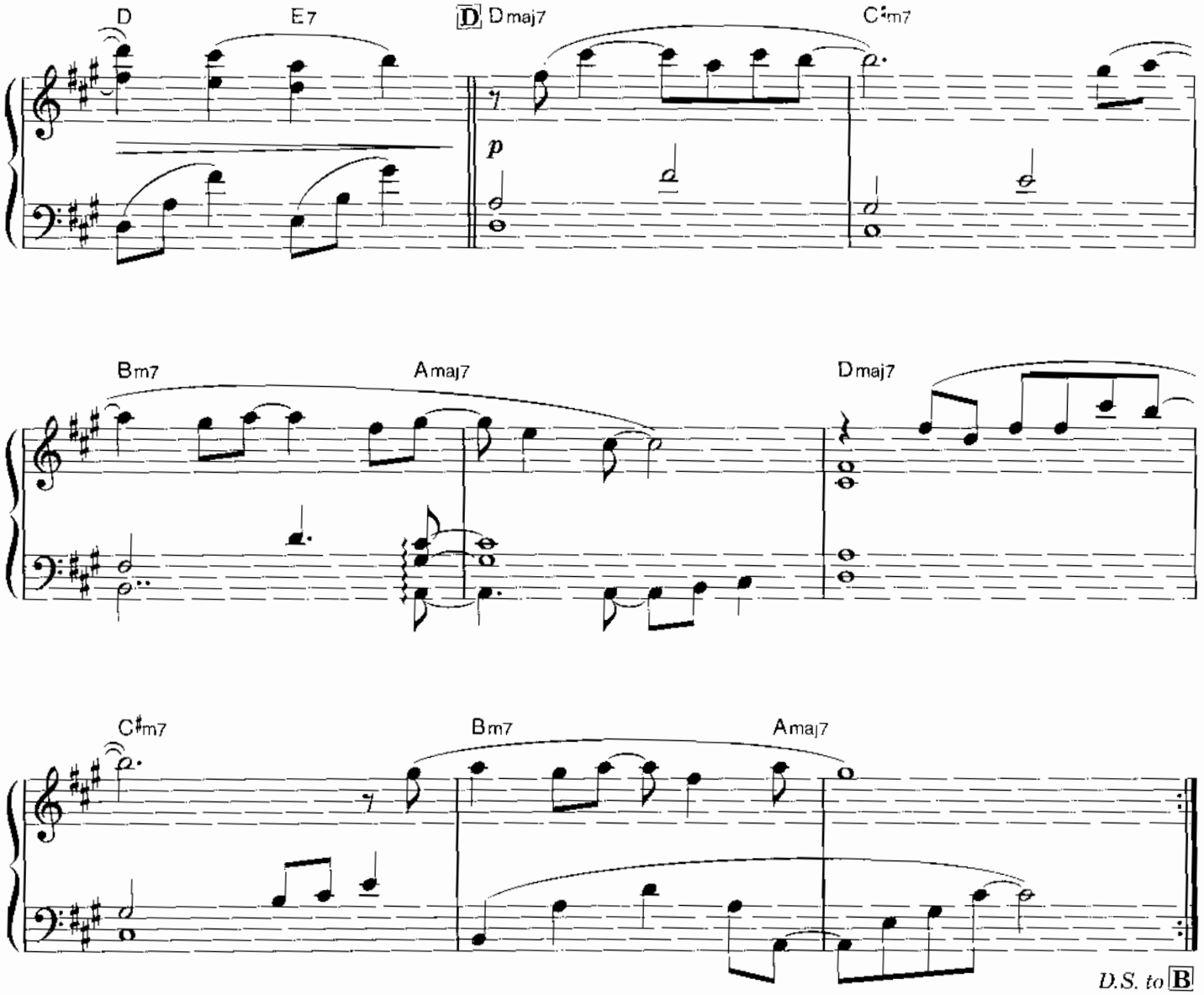
D
E7
D Dmaj7
C♯m7
p
Bm7
Amaj7
Dmaj7
C♯m7
Bm7
Amaj7
D.S. to B

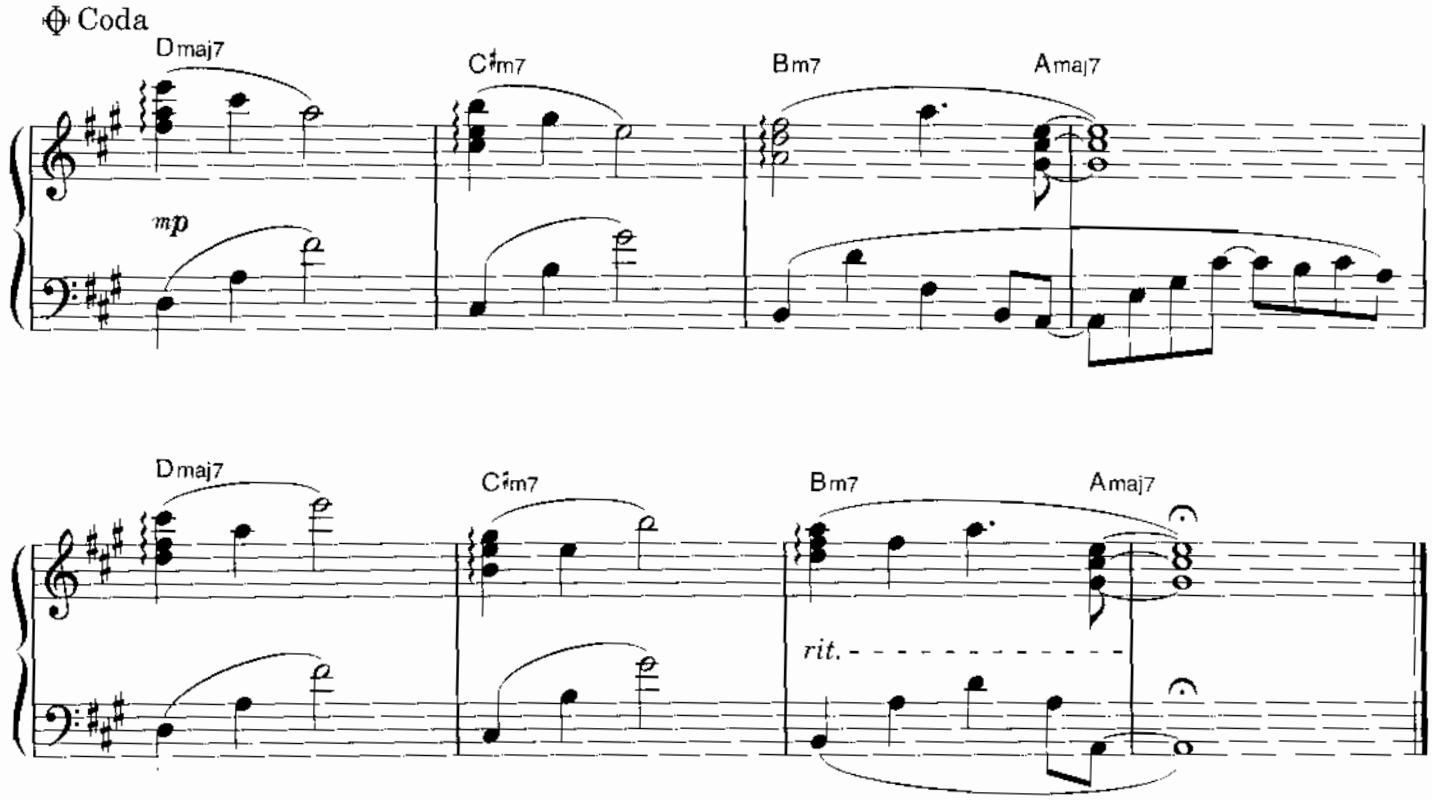
Coda
Dmaj7
C♯m7
Bm7
Amaj7
mp
Dmaj7
C♯m7
Bm7
Amaj7
rit.

ラヴフール

LOVEFOOL

by Svensson / Persson

Songs : THE CARDIGANS

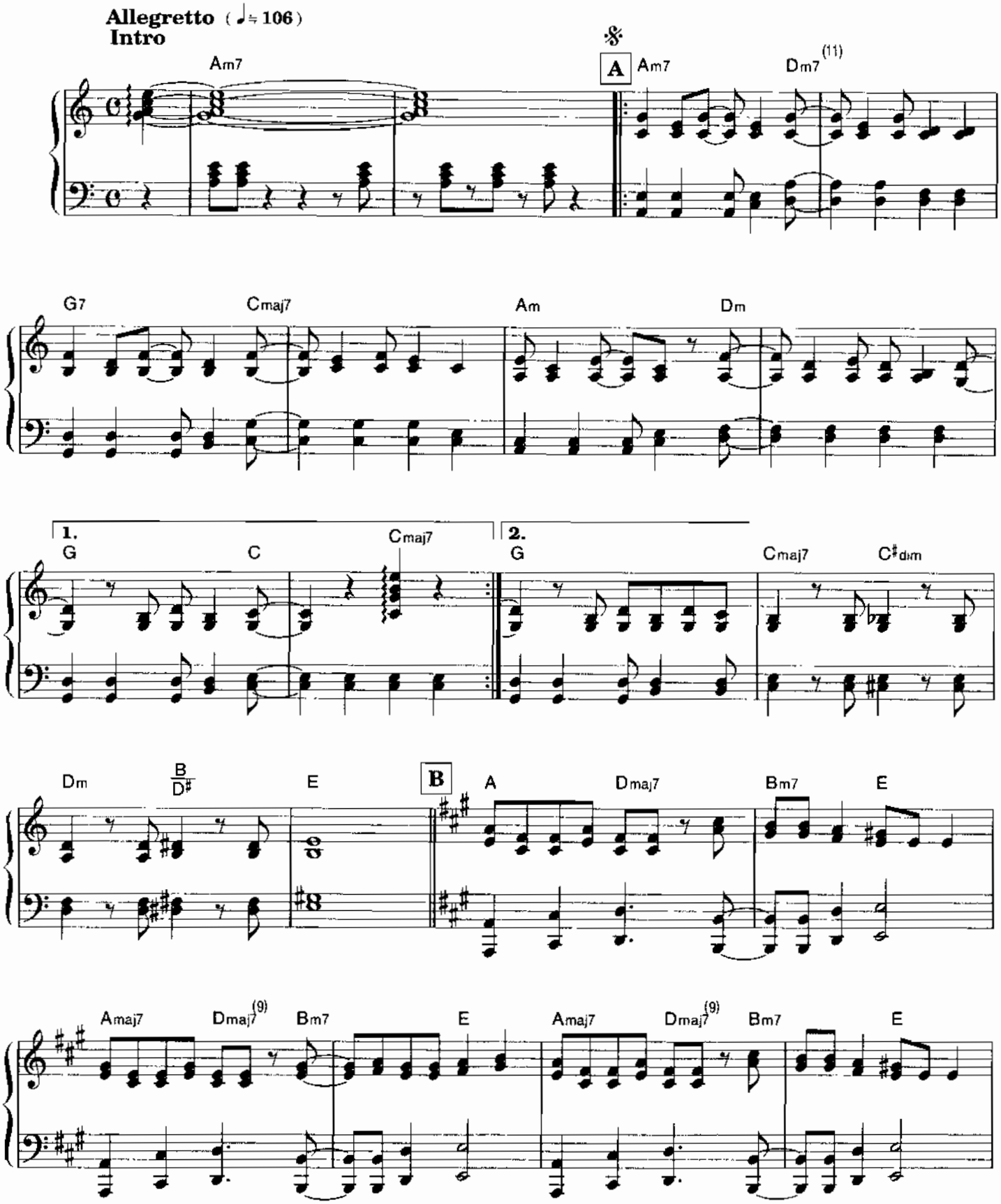

© Copyright 1996 by STOCKHOLM SONGS
All Rights Reserved. International Copyright Secured
Print rights for Japan controlled by K.K. MUSIC SALES

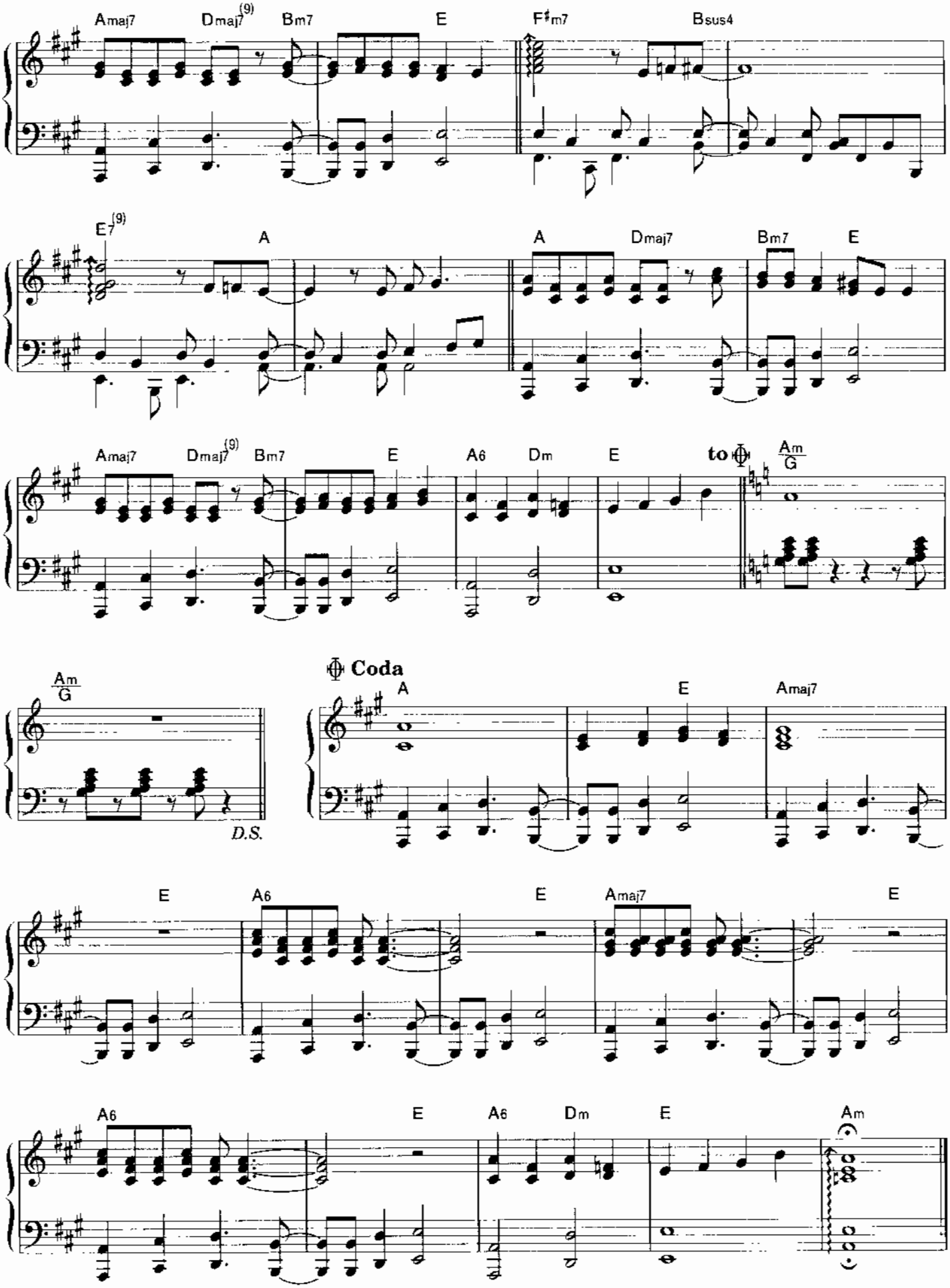
Amaj7
Dmaj7(9)
Bm7
E
F♯m7
Bsus4
E7(9)
A
A
Dmaj7
Bm7
E
Amaj7
Dmaj7(9)
Bm7
E
A6
Dm
E
to Coda
Am
G
Am
G
D.S.
Coda
A
E
Amaj7
E
A6
E
Amaj7
E
A6
E
A6
Dm
E
Am

若葉のころ

FIRST OF MAY

by Barry, Robin / Maurice Gibb

Songs : THE BEE GEES

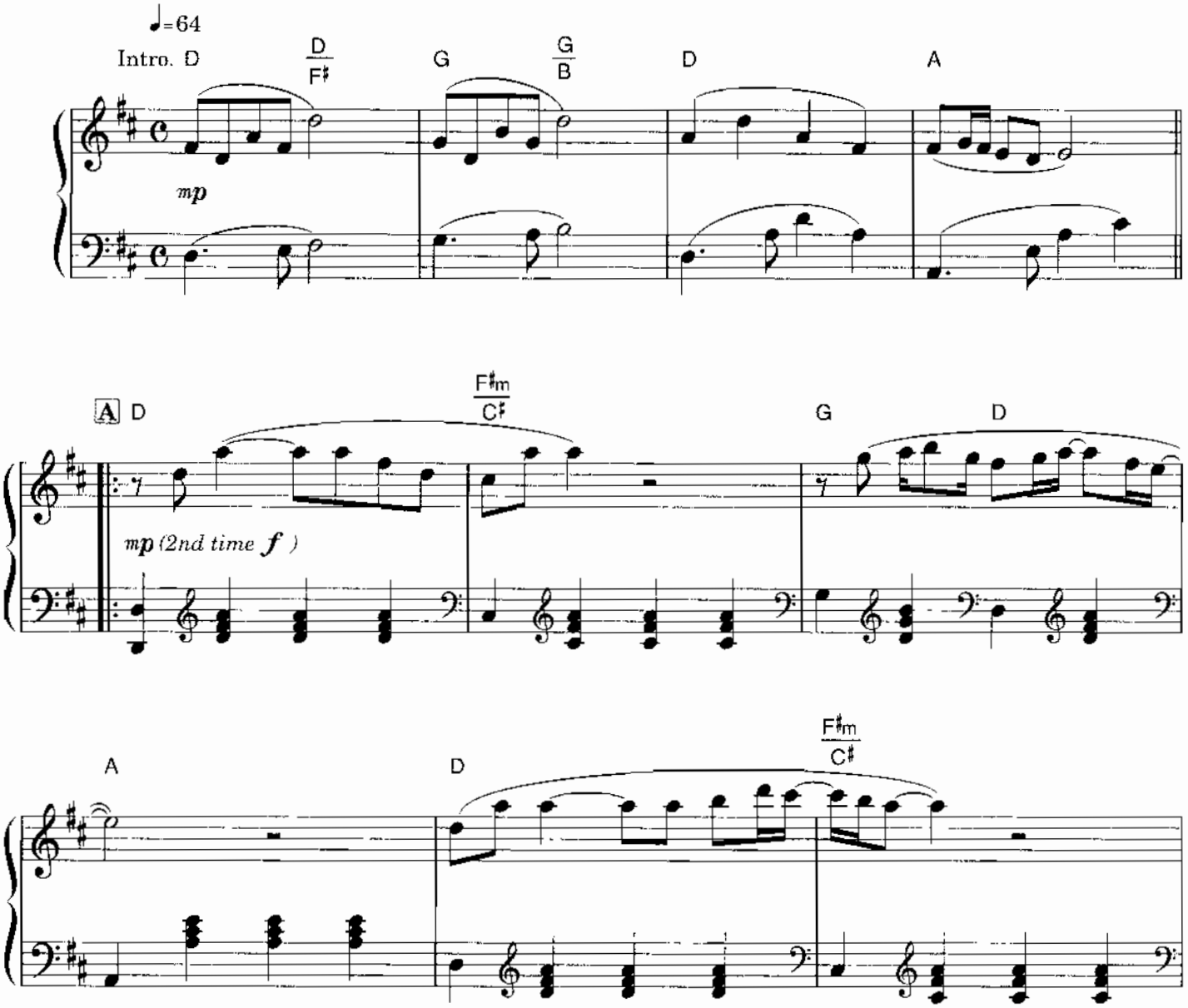

© 1969 by GIBB BROTHERS MUSIC
Assigned for Japan to BMG Funhouse Music Publishing, Inc.

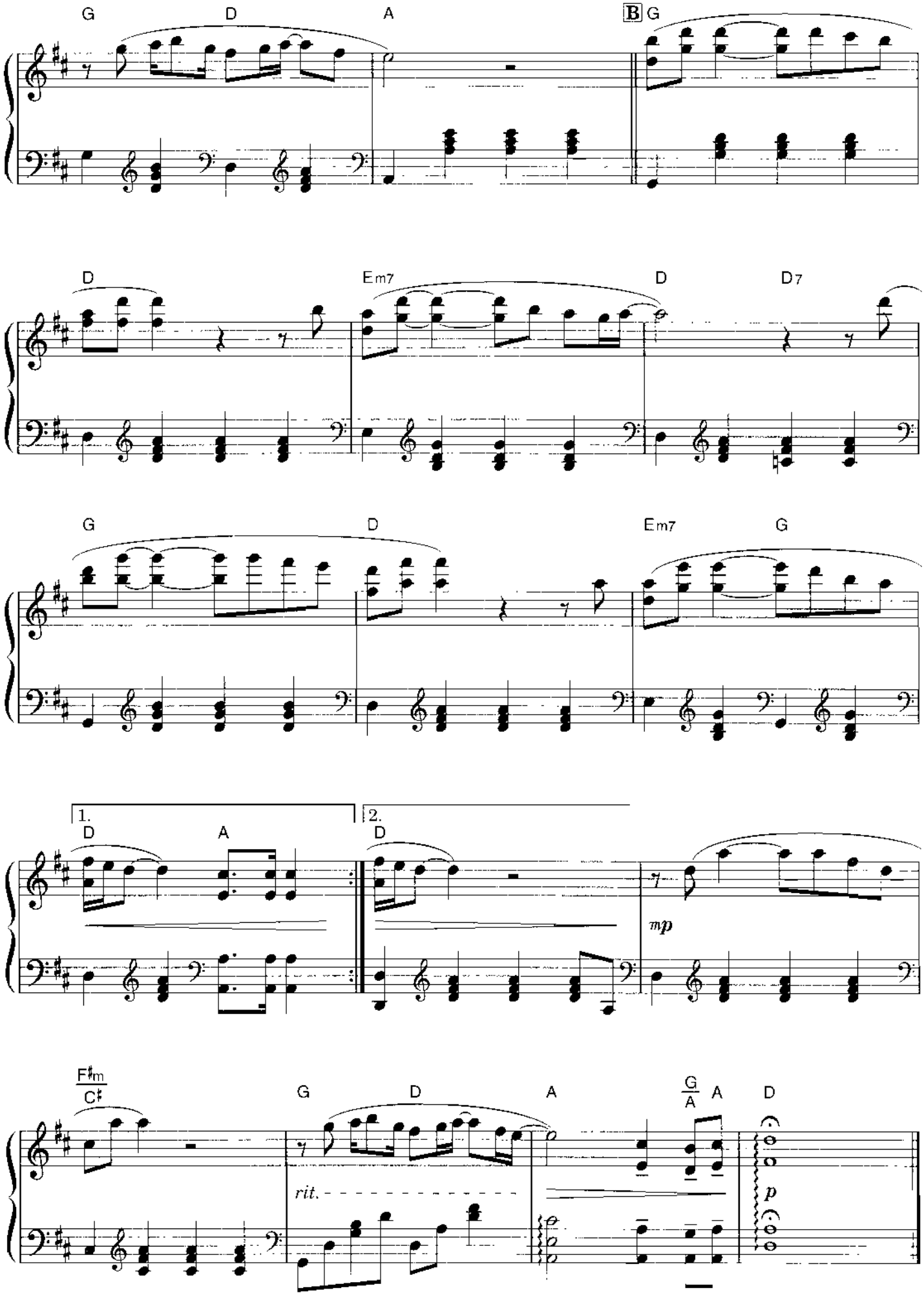
G
D
A
B G
D
Em7
D
D7
G
D
Em7
G
1.
D
A
2.
D
mp
F♯m
C♯
G
D
A
G
A
A
D
rit.
p

恋人たちのクリスマス

ALL I WANT FOR CHRISTMAS IS YOU

by M.Carey, W.Afanasieff

Songs : MARIAH CAREY

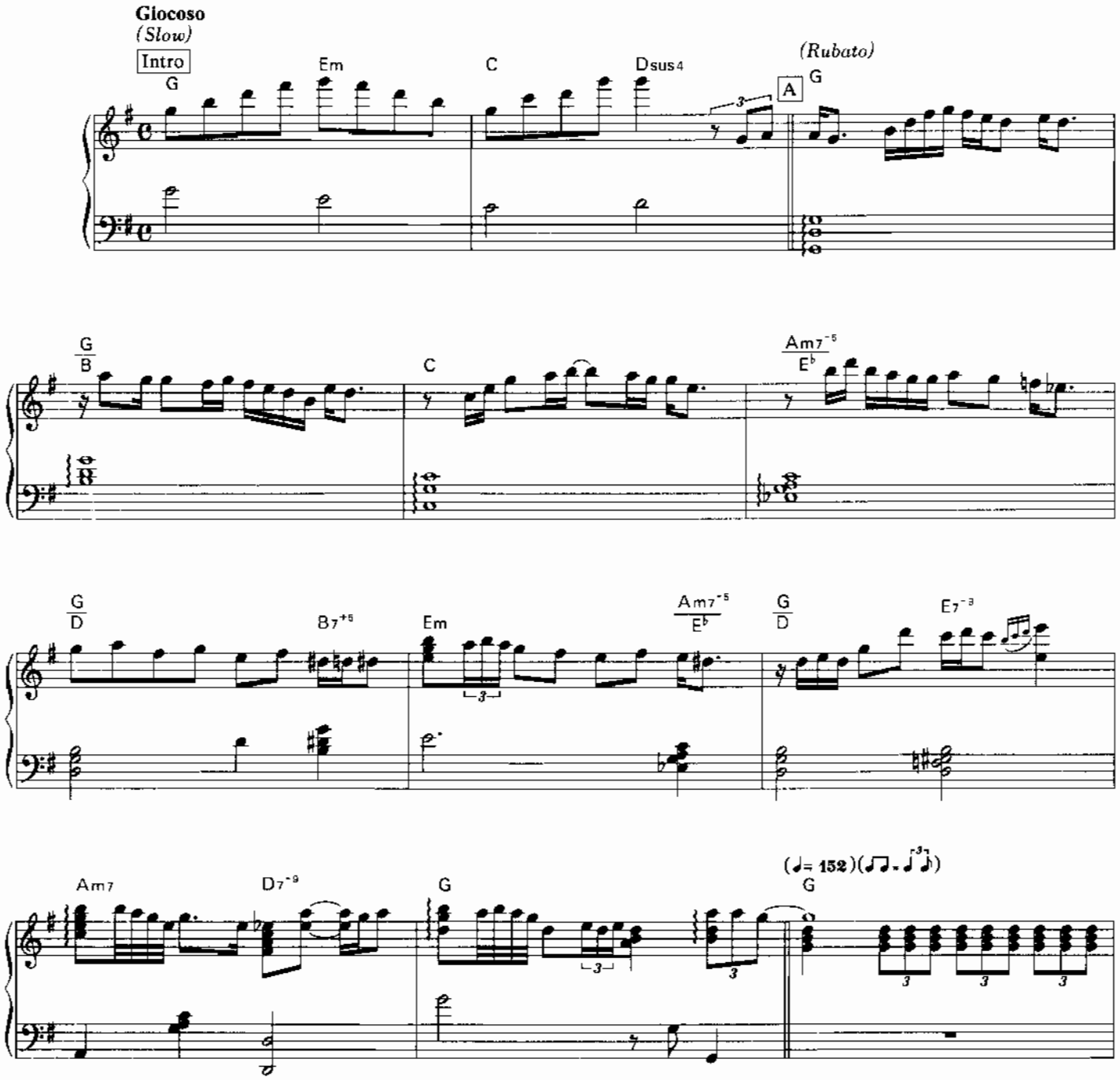

© Copyright 1994 by Rye Songs & Wallyworld Music
The rights for Japan licensed to Sony Music Publishing (Japan) Inc.

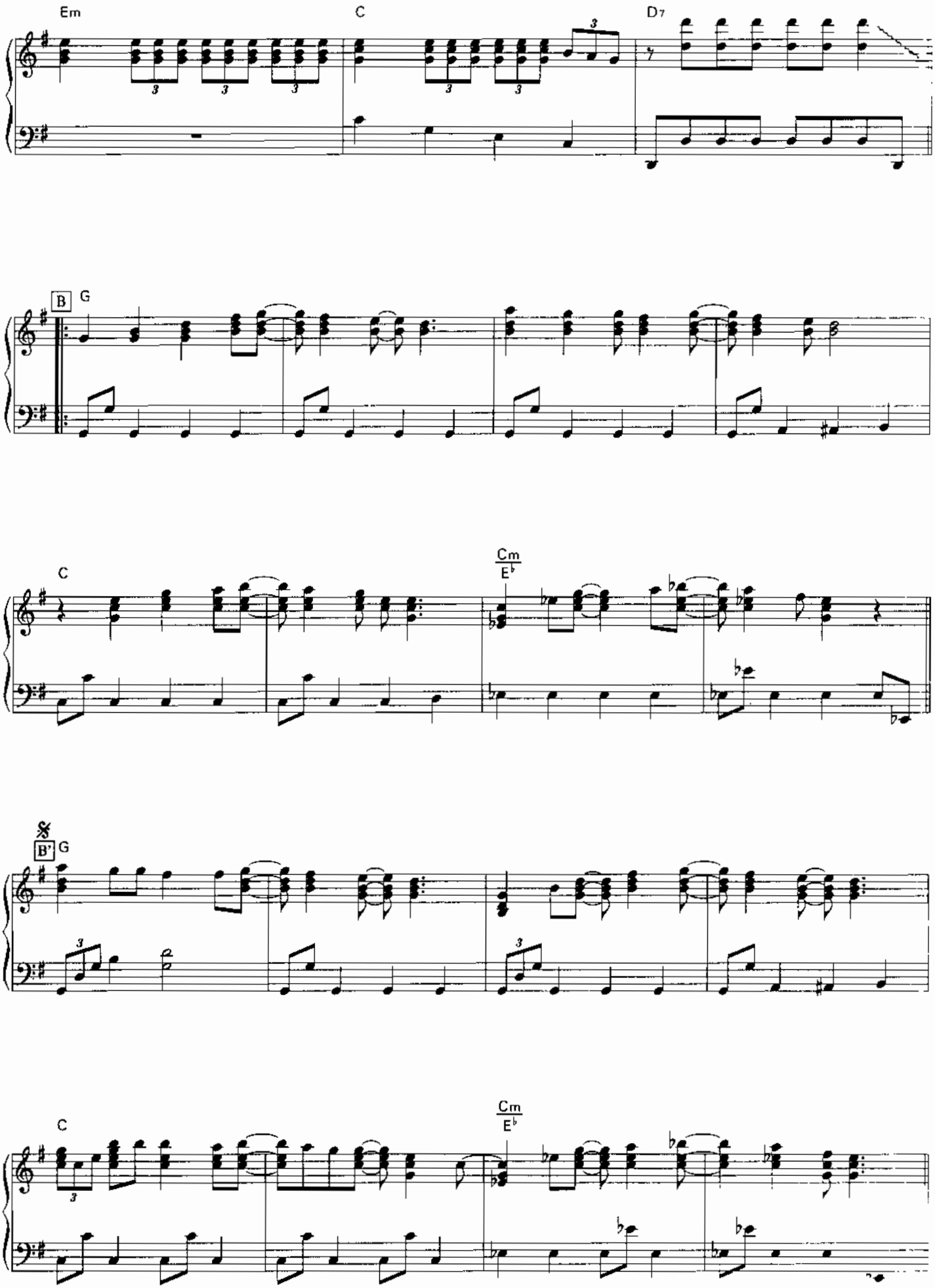
Em
C
D7
B
G
C
Cm
E♭
B'
G
C
Cm
E♭

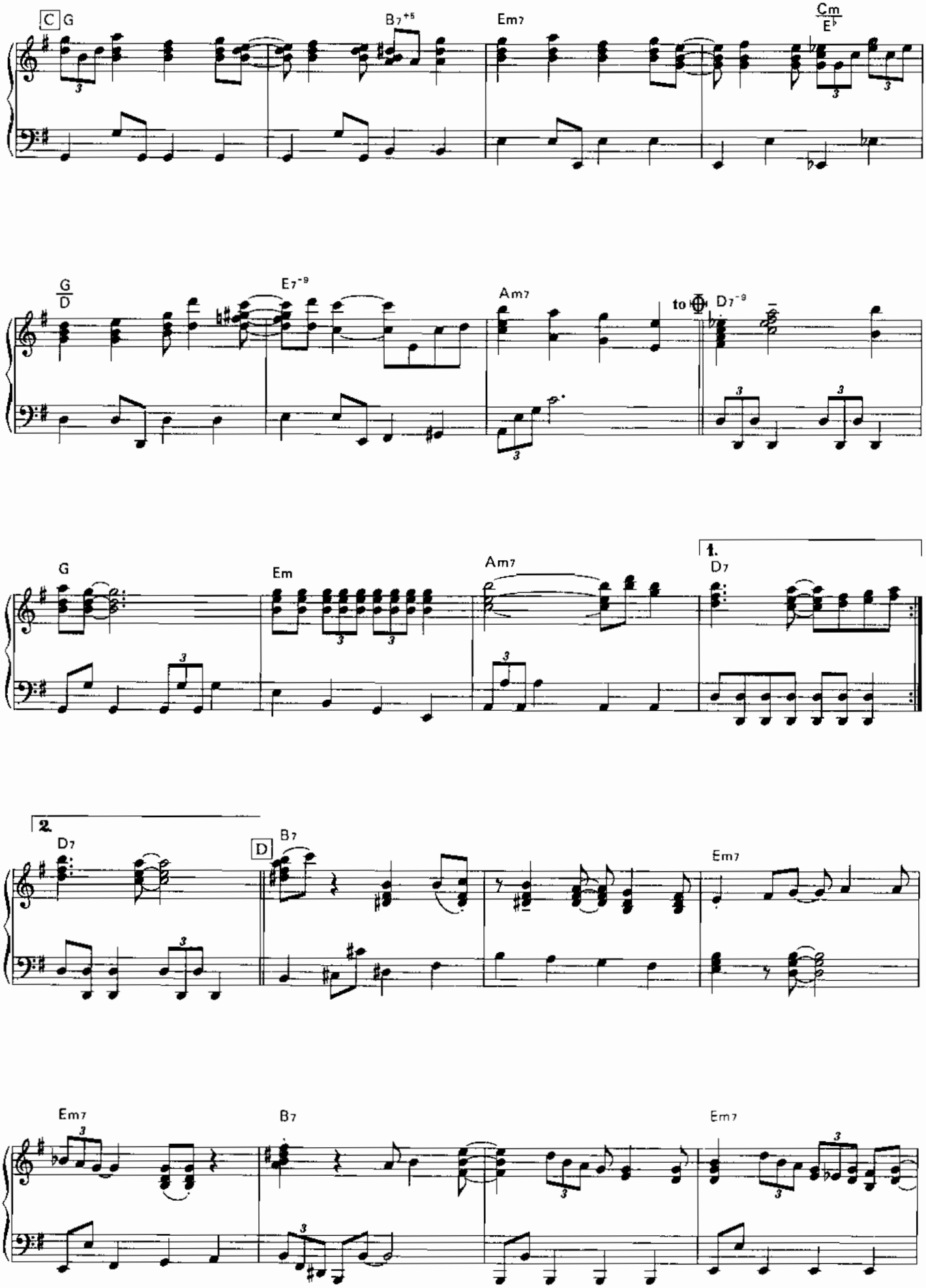
C G
B7+5
Em7
Cm
Eb
G
D
E7-9
Am7
to
D7-9
G
Em
Am7
1.
D7
2.
D7
D
B7
Em7
Em7
B7
Em7

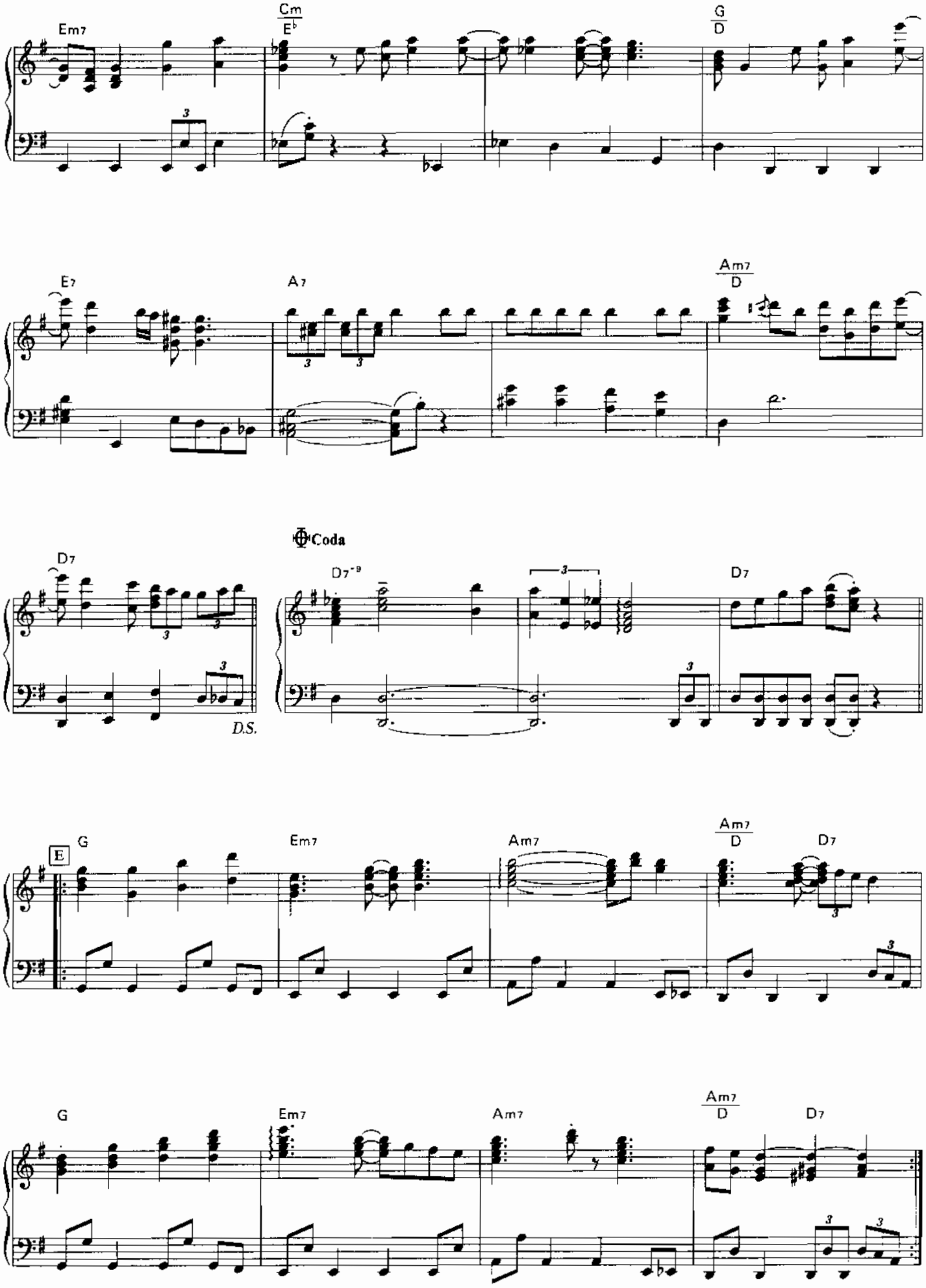
Em7
Cm
E♭
G
D
E7
A7
Am7
D
D7
Coda
D7-9
D7
D.S.
E
G
Em7
Am7
Am7
D
D7
G
Em7
Am7
Am7
D
D7
Repeat & FO

素直になれなくて

HARD TO SAY I'M SORRY

Words & Music by Peter Cetera / David Foster

Songs : CHICAGO

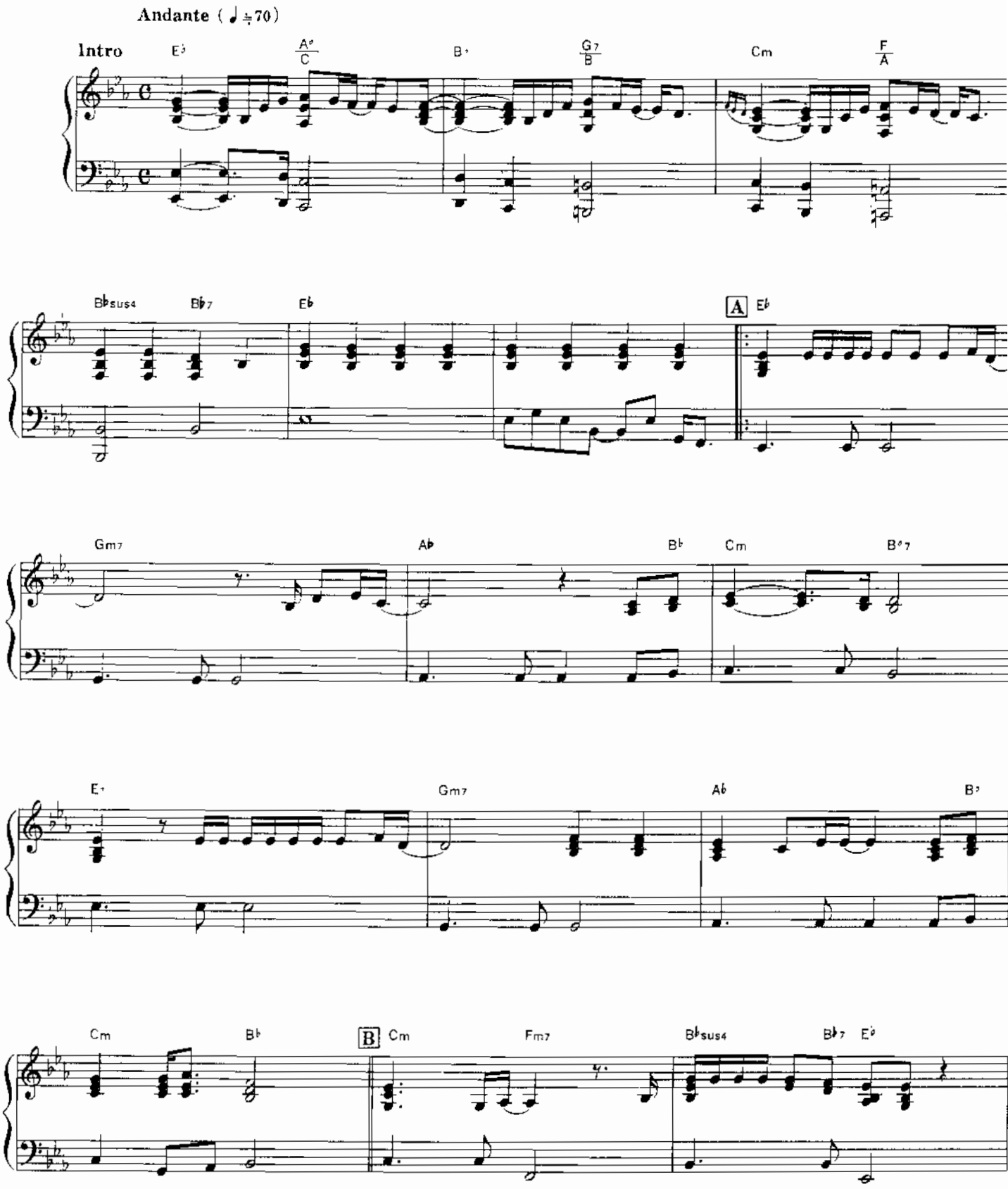

© DOUBLE VIRGO MUSIC
Assigned for Japan to BMG Funhouse Music Publishing, Inc.
© 1982 by FOSTER FREES MUSIC INC
All rights reserved. Used by permission
Print rights for Japan assigned to YAMAHA MUSIC FOUNDATION

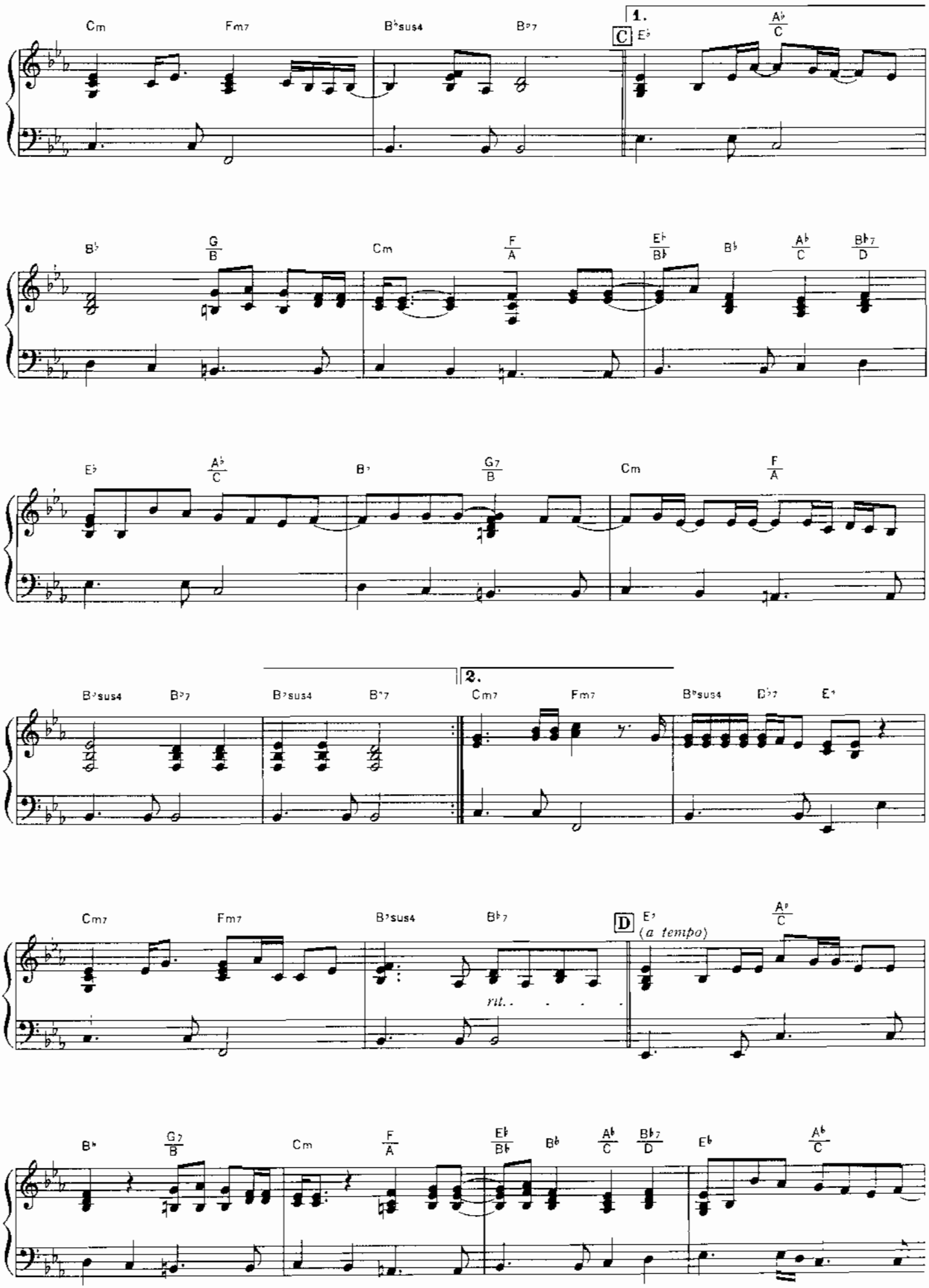
Cm
Fm7
B♭sus4
B♭7
1.
C
E♭
A♭/C
B♭
G/B
Cm
F/A
E♭/B♭
B♭
A♭/C
B♭7/D
E♭
A♭/C
B♭
G7/B
Cm
F/A
B♭sus4
B♭7
B♭sus4
B♭7
2.
Cm7
Fm7
B♭sus4
D♭7
E♭
Cm7
Fm7
B♭sus4
B♭7
D
E♭
(a tempo)
A♭/C
rit.
B♭
G7/B
Cm
F/A
E♭/B♭
B♭
A♭/C
B♭7/D
E♭
A♭/C

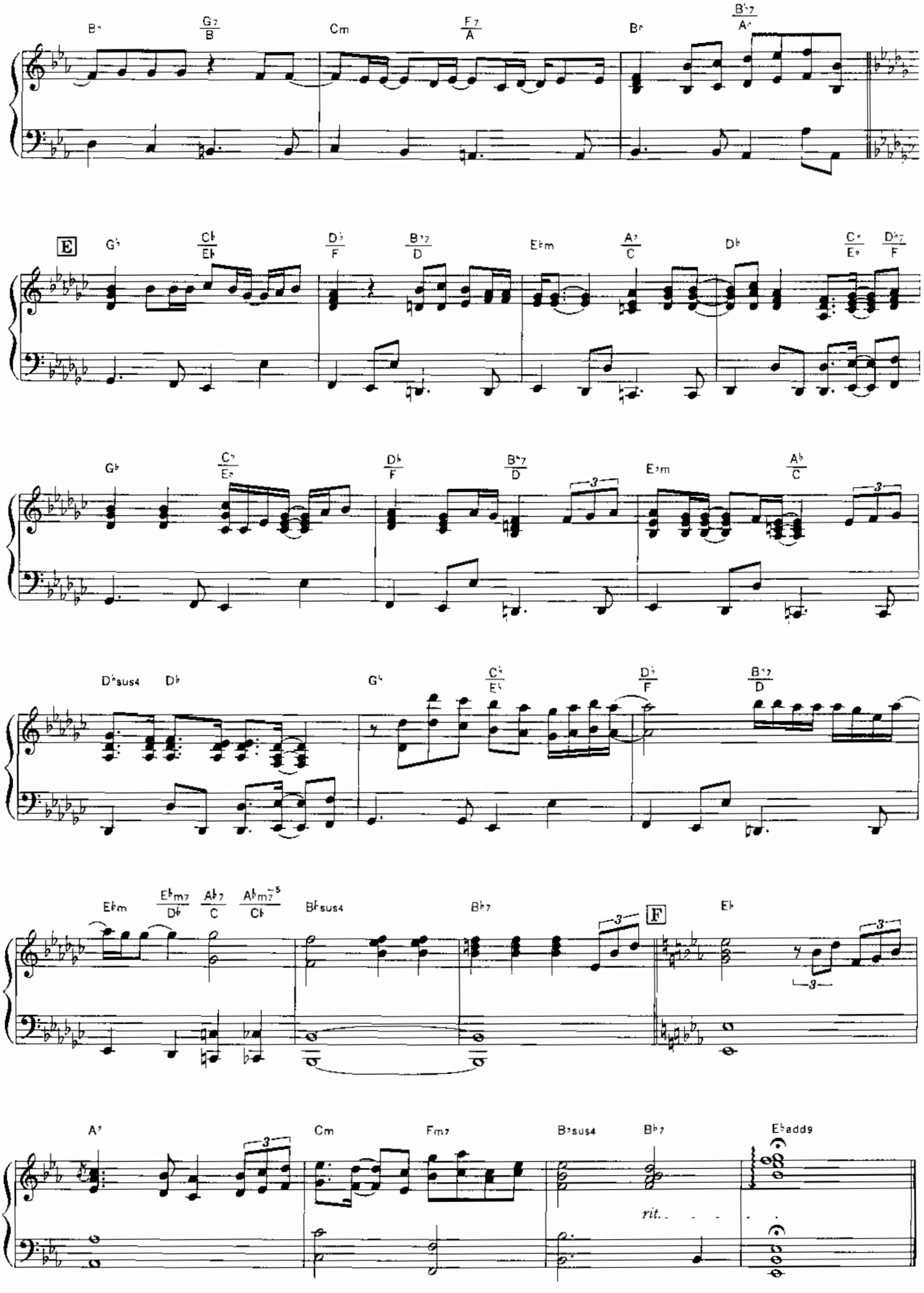
B♭
G7/B
Cm
F7/A
B♭
B♭7/A♭
E
G♭
C♭/E♭
D♭/F
B♭7/D
E♭m
A♭/C
D♭
C♭/E♭
D♭7/F
G♭
C♭/E♭
D♭/F
B♭7/D
E♭m
A♭/C
D♭sus4
D♭
G♭
C♭/E♭
D♭/F
B♭7/D
E♭m
E♭m7/D♭
A♭7/C
A♭m7♭5/C♭
B♭sus4
B♭7
F
E♭
A♭
Cm
Fm7
B♭sus4
B♭7
E♭add9
rit.

ミス・ア・シング

I DON'T WANT TO MISS A THING

by Diane Warren

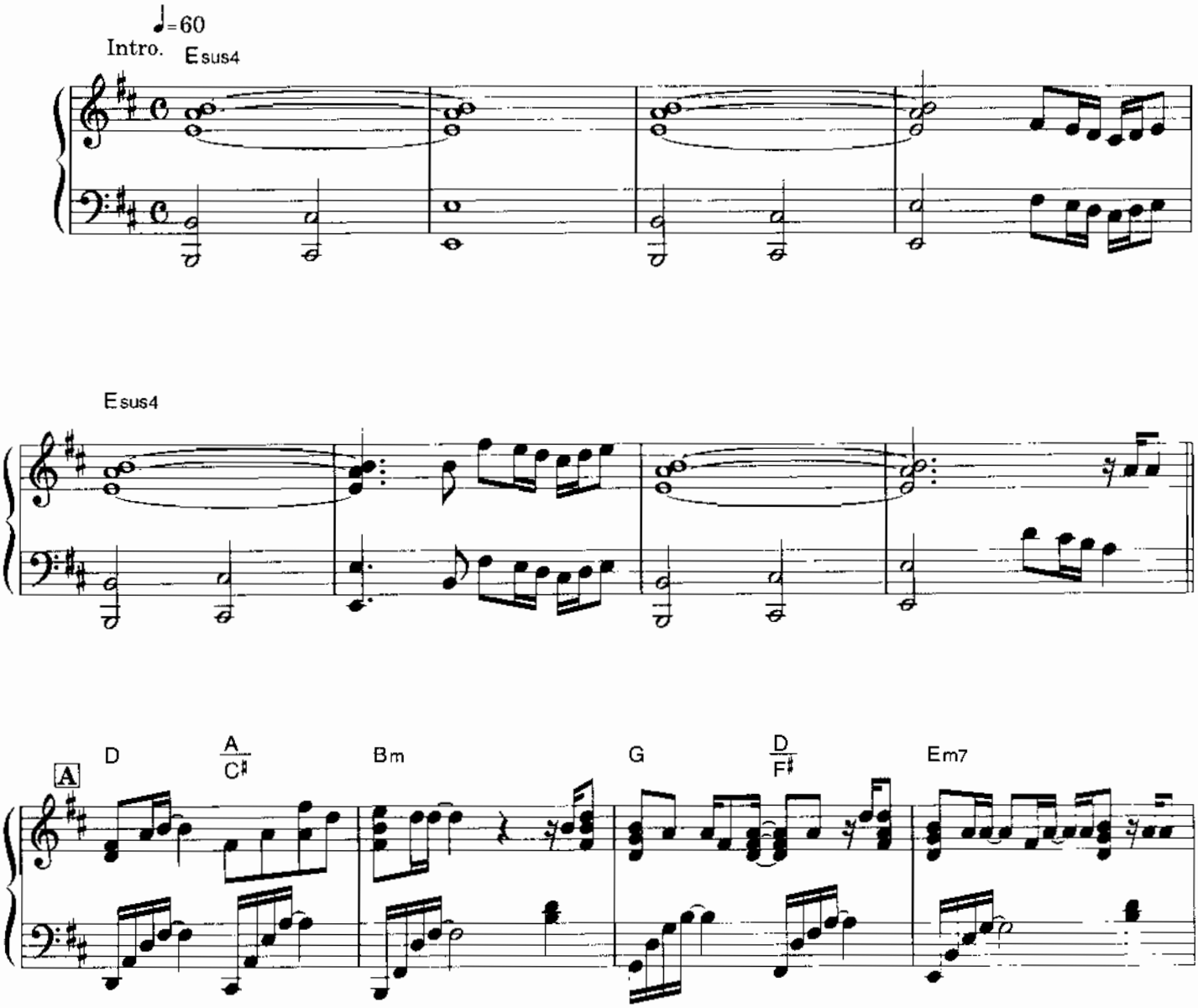

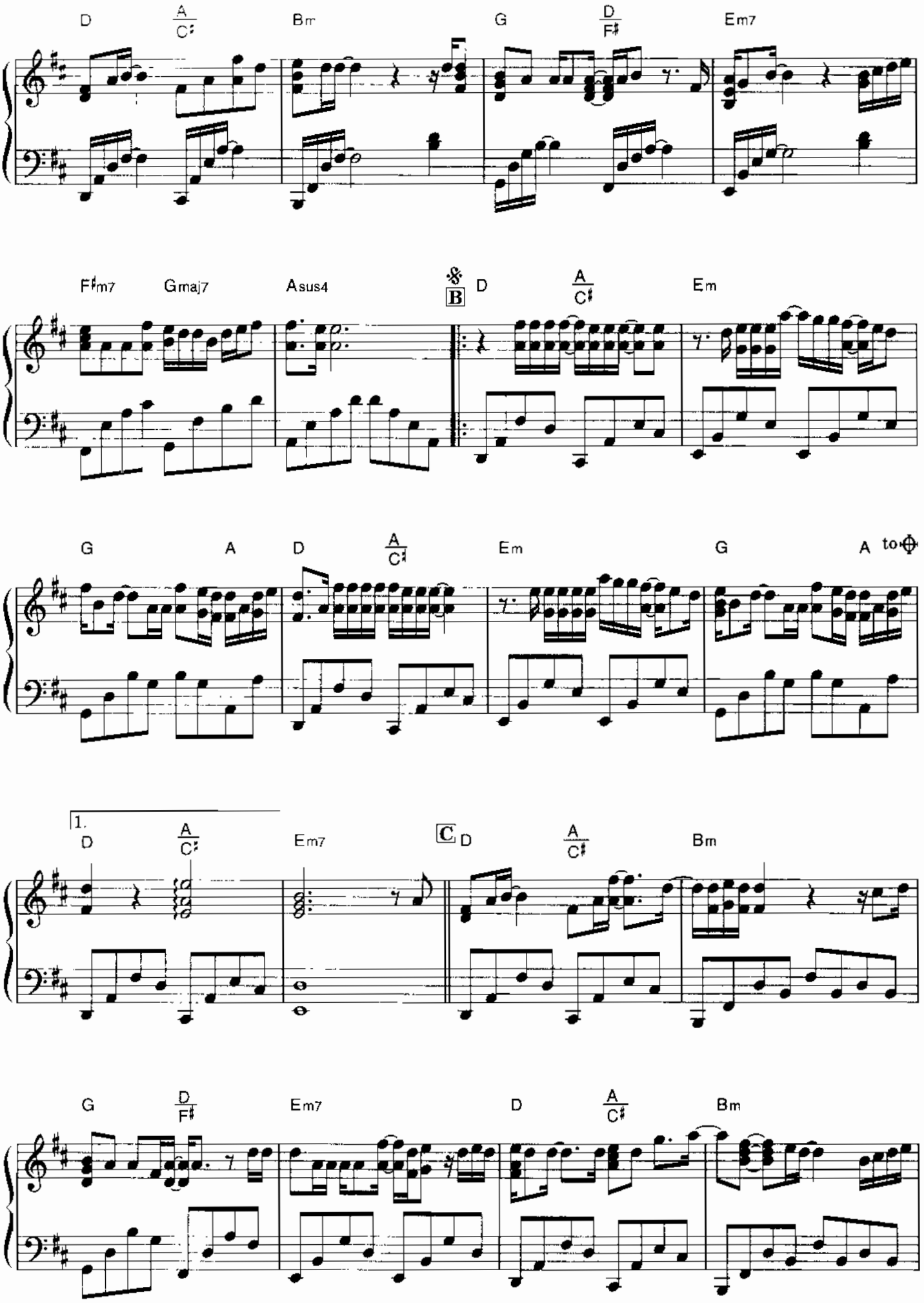
D
A/C♯
Bm
G
D/F♯
Em7
F♯m7
Gmaj7
Asus4
&
B
D
A/C♯
Em
G
A
D
A/C♯
Em
G
A
to
1.
D
A/C♯
Em7
C
D
A/C♯
Bm
G
D/F♯
Em7
D
A/C♯
Bm

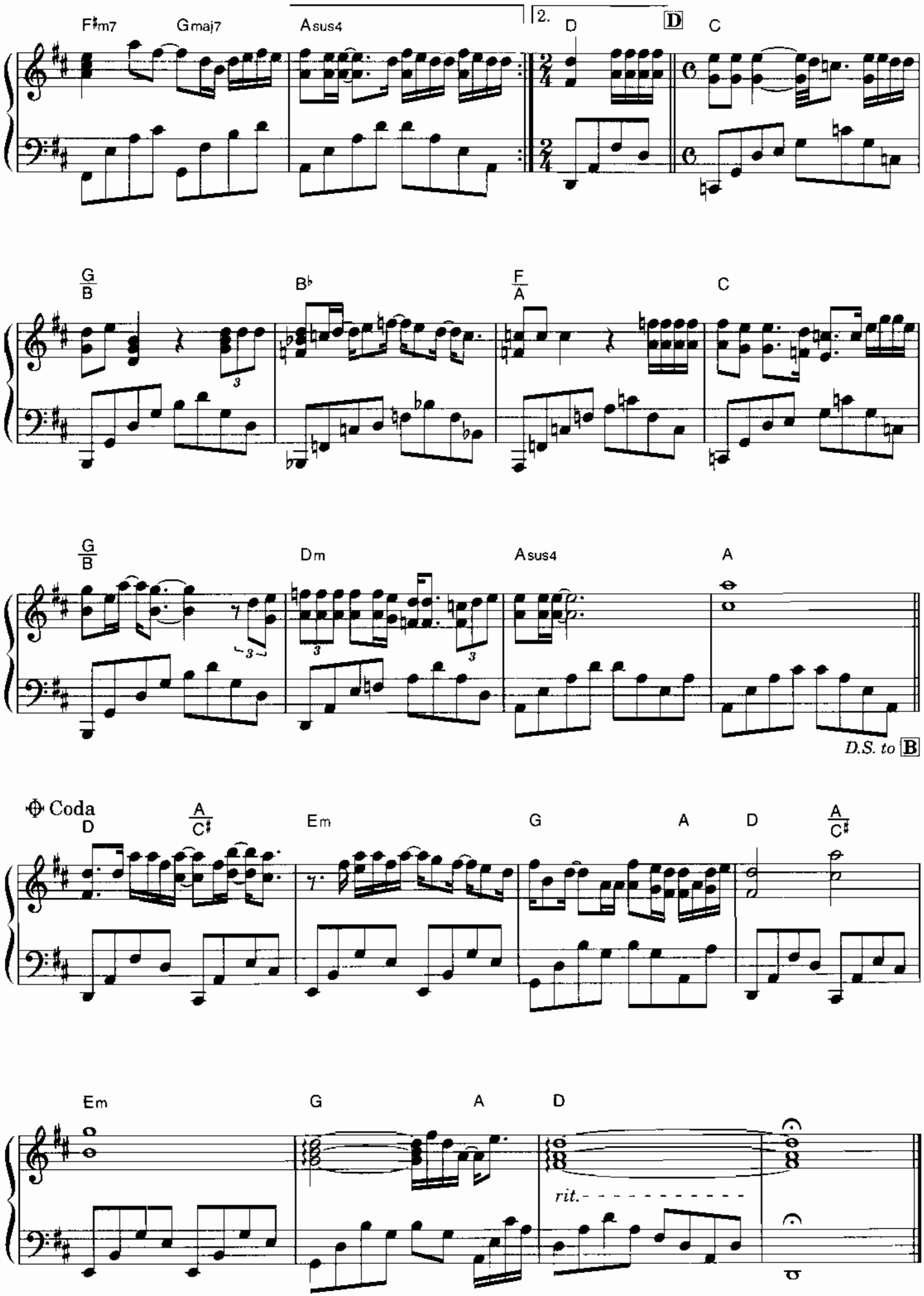
F♯m7
Gmaj7
Asus4
2.
D
D
C
G/B
B♭
F/A
C
G/B
Dm
Asus4
A
D.S. to B
Coda
D
A/C♯
Em
G
A
D
A/C♯
Em
G
A
D
rit.

マイ・オール

MY ALL

by M. Carey/W. Afanasieff

Songs : MARIAH CAREY

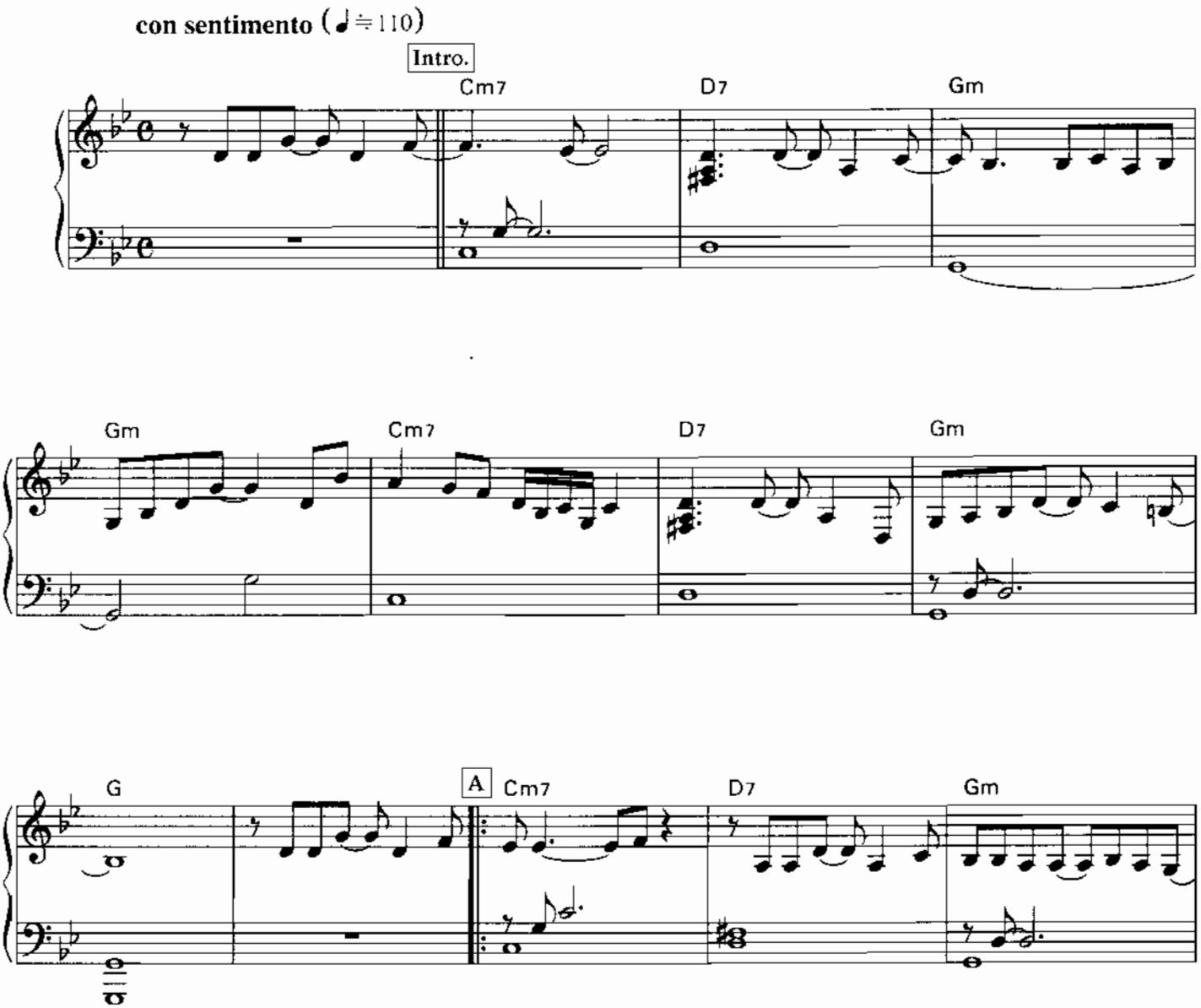

© Copyright 1995 by Rye Songs & Wallyworld Music
The rights for Japan licensed to Sony Music Publishing (Japan) Inc.

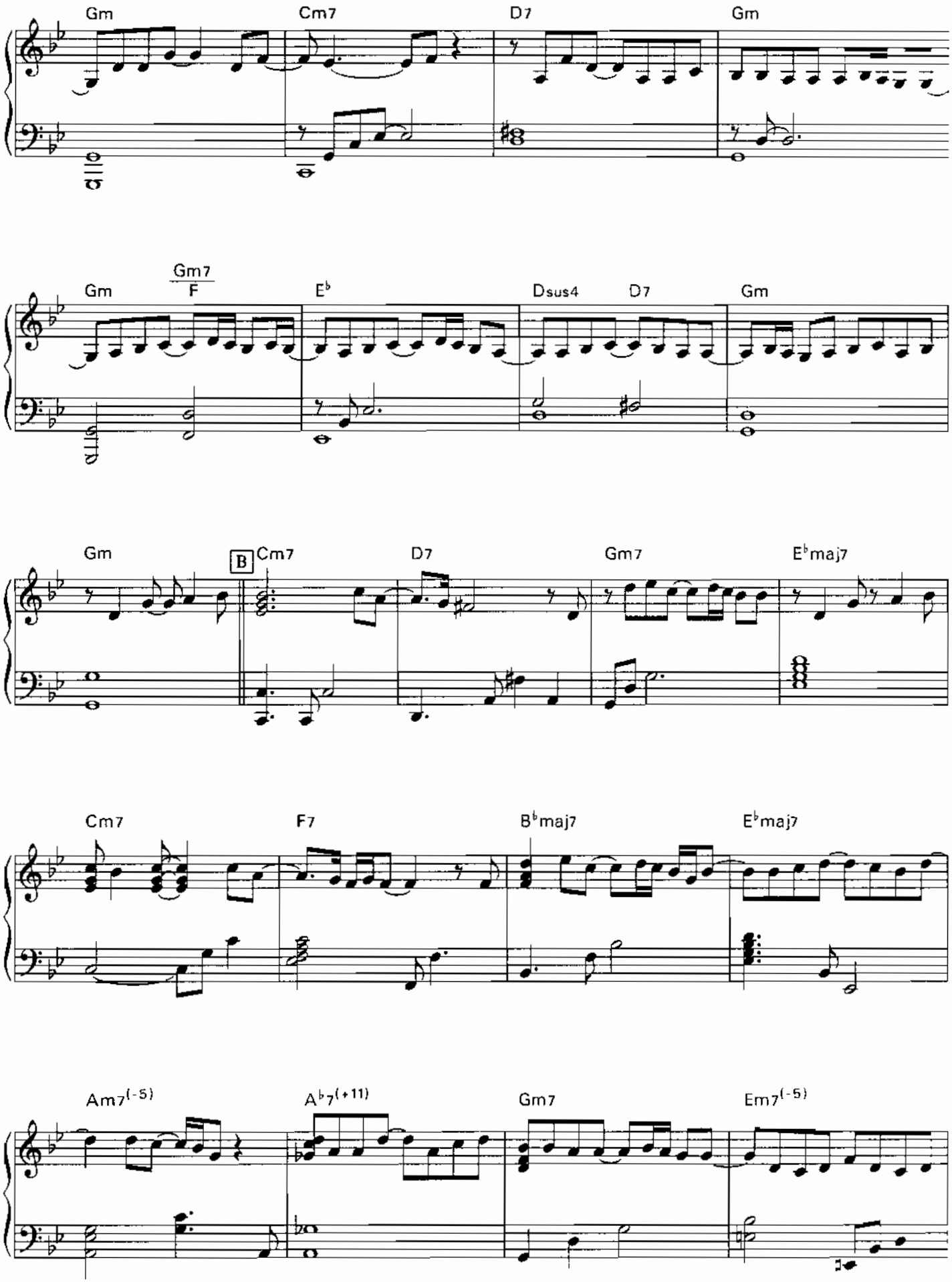
Gm
Cm7
D7
Gm
Gm
Gm7
F
E♭
Dsus4
D7
Gm
Gm
B
Cm7
D7
Gm7
E♭maj7
Cm7
F7
B♭maj7
E♭maj7
Am7(-5)
A♭7(+11)
Gm7
Em7(-5)

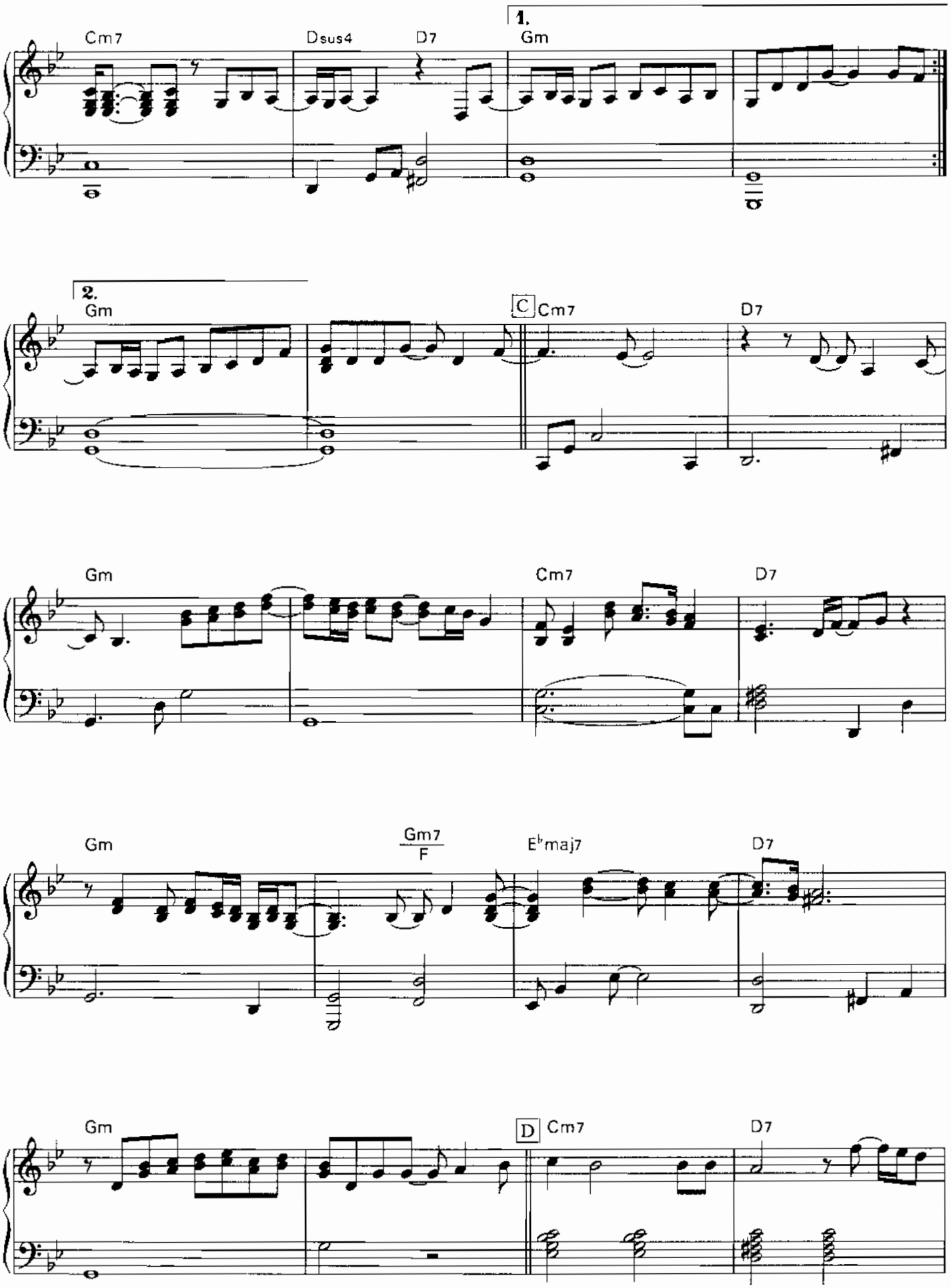
Cm7
Dsus4
D7
1.
Gm
2.
Gm
C
Cm7
D7
Gm
Cm7
D7
Gm
Gm7
F
E♭maj7
D7
Gm
D
Cm7
D7

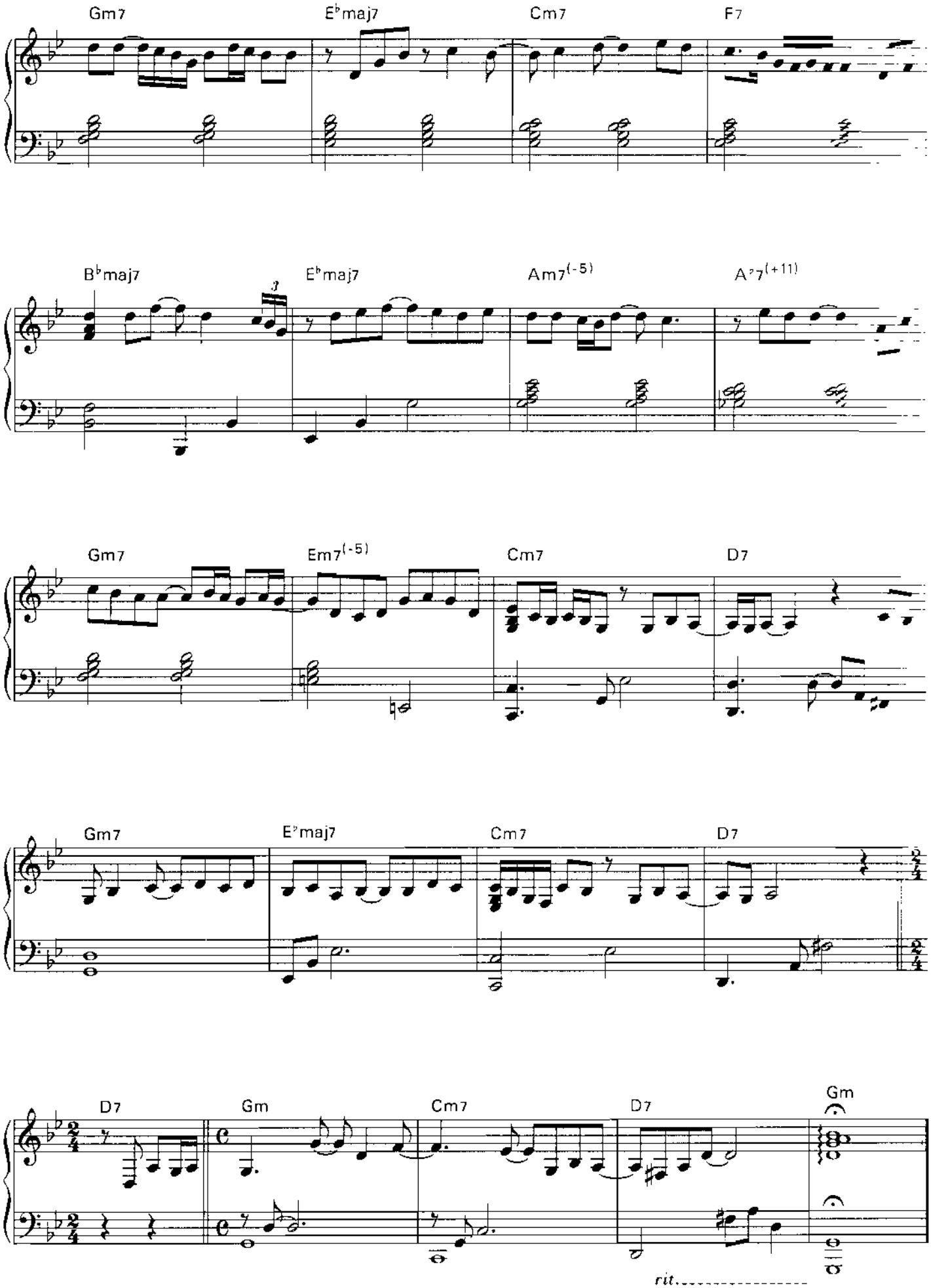
Gm7
E♭maj7
Cm7
F7
B♭maj7
E♭maj7
Am7(-5)
A♭7(+11)
Gm7
Em7(-5)
Cm7
D7
Gm7
E♭maj7
Cm7
D7
D7
Gm
Cm7
D7
Gm
rit.

愛

LOVE

by John Lennon

Songs : JOHN & YOKO　PLASTIC ONO BAND

Dolce (♩= 76)

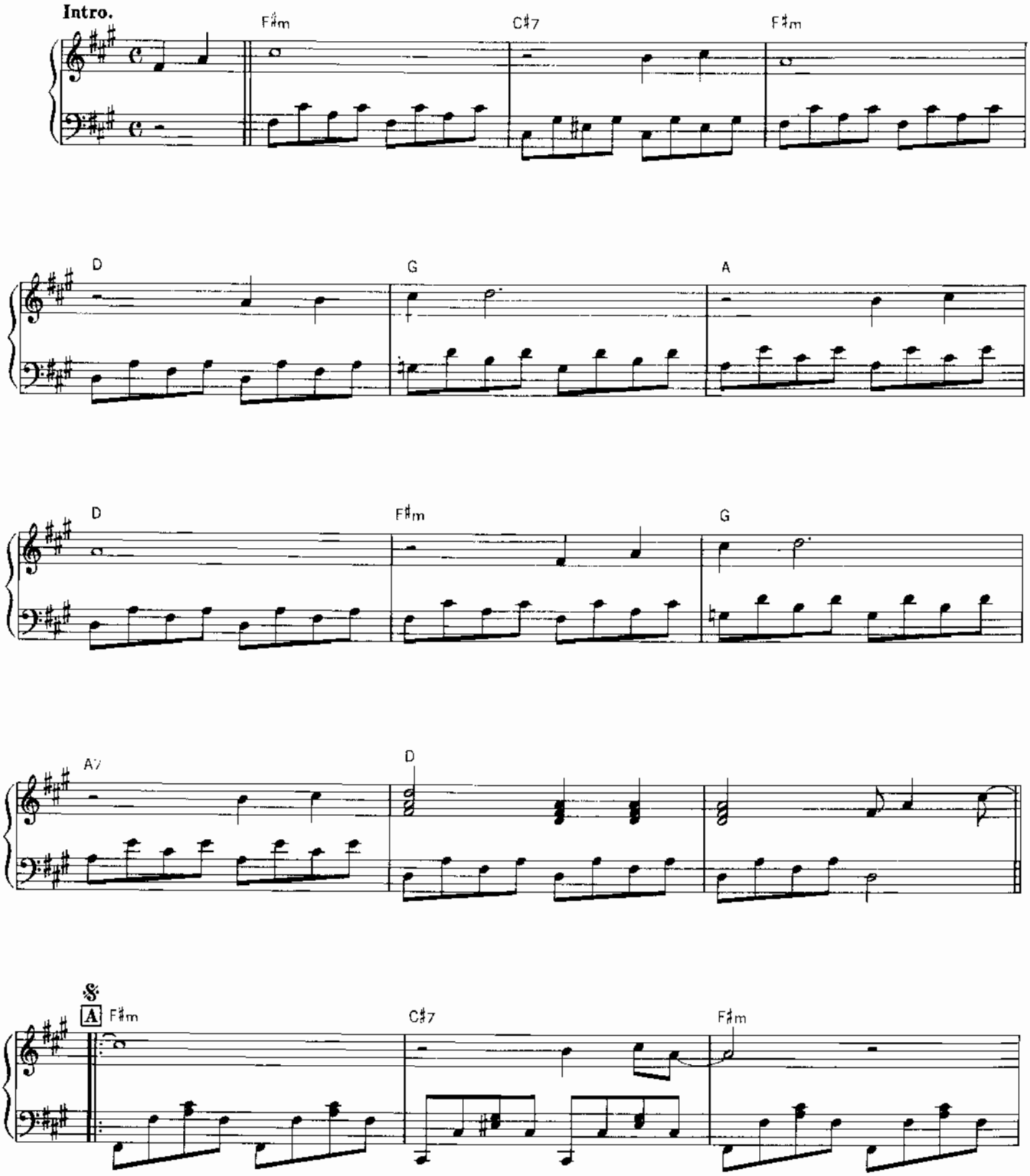

© J.P.NONO MUSIC
Permission granted by EMI Music Publishing Japan Ltd
Authorized for sale only in Japan

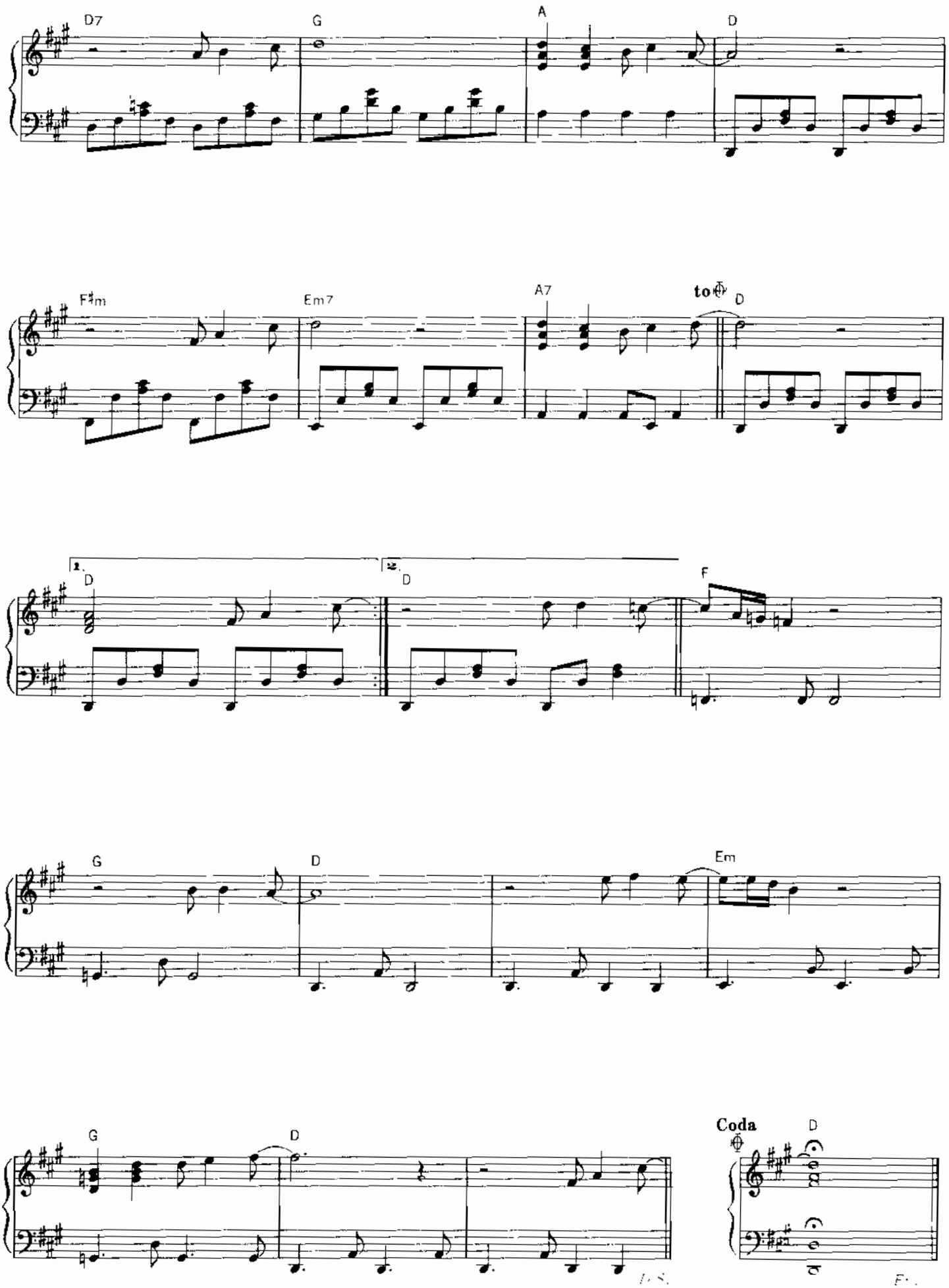
D7
G
A
D
F♯m
Em7
A7
to
D
1.
D
2.
D
F
G
D
Em
G
D
Coda
D

オールウェイズ・ラブ・ユー

I WILL ALWAYS LOVE YOU

by Dolly Parton

Songs : WHITNEY HOUSTON

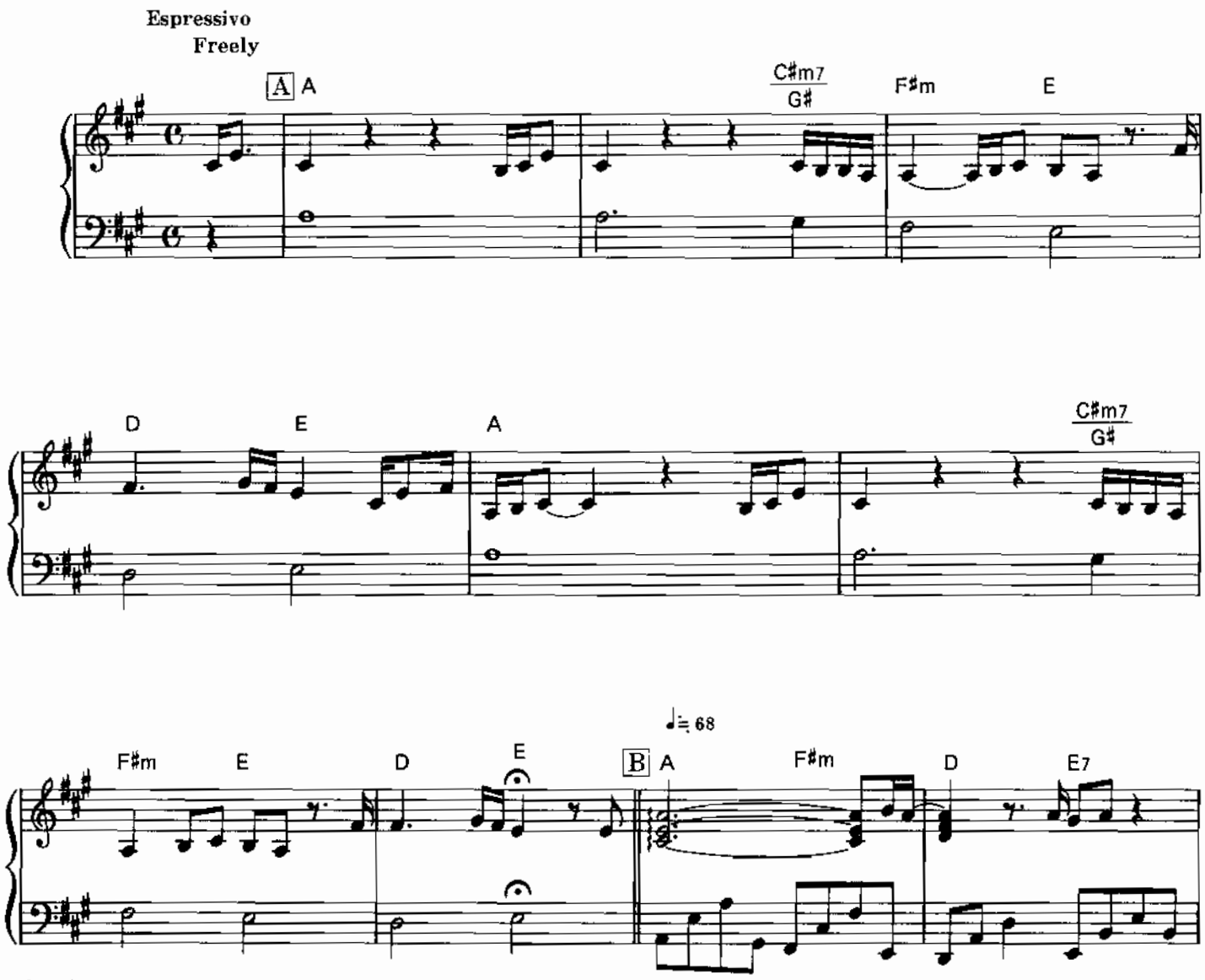

© 1975 by VELVET APPLE MUSIC
All Rights Reserved. Used by permission
Rights for Japan administered by WARNER/CHAPPELL MUSIC, JAPAN K.K., c/o NICHION, INC.

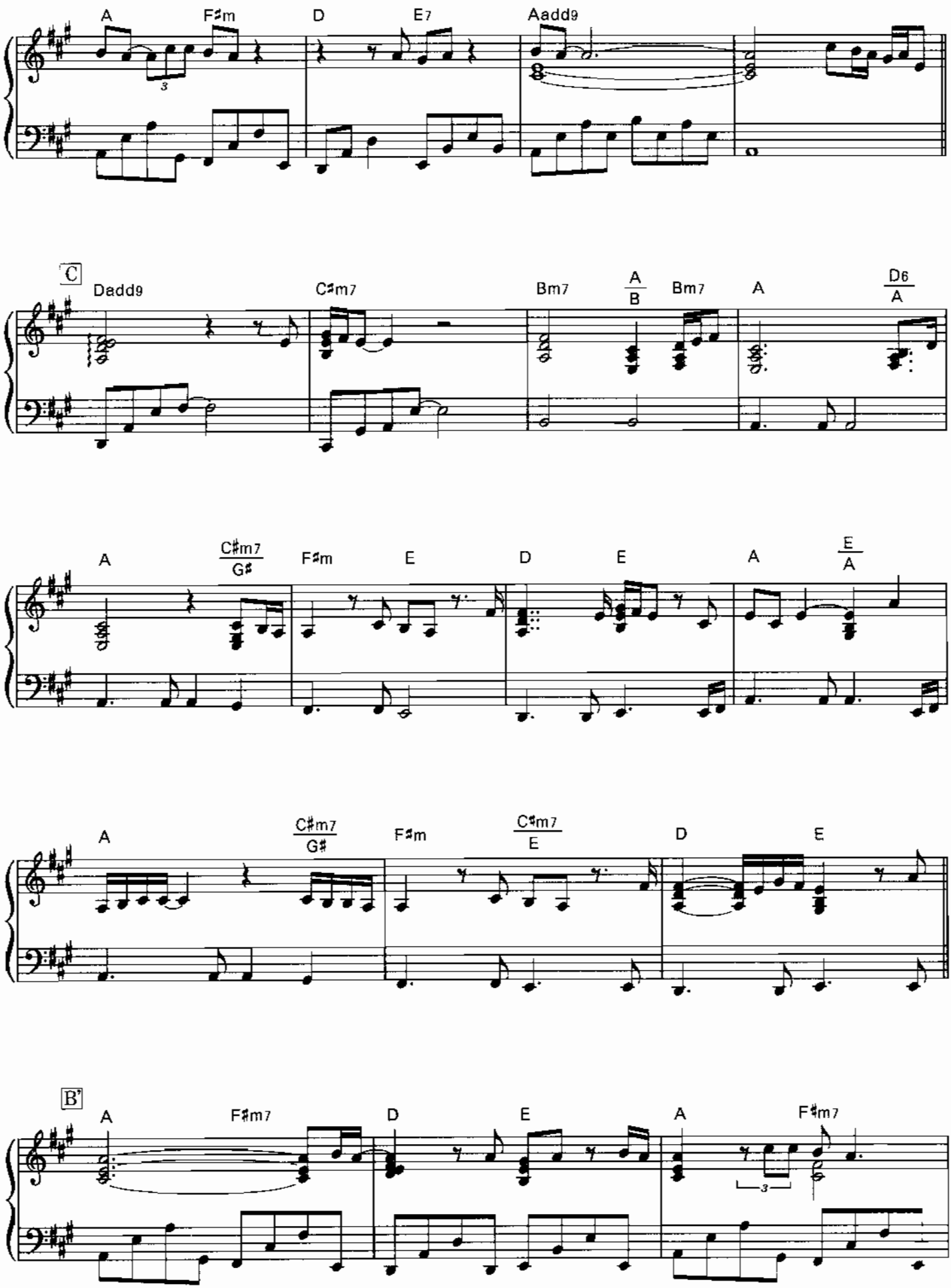
A
F♯m
D
E7
Aadd9
C
Dadd9
C♯m7
Bm7
A/B
Bm7
A
D6/A
A
C♯m7/G♯
F♯m
E
D
E
A
E/A
A
C♯m7/G♯
F♯m
C♯m7/E
D
E
B'
A
F♯m7
D
E
A
F♯m7

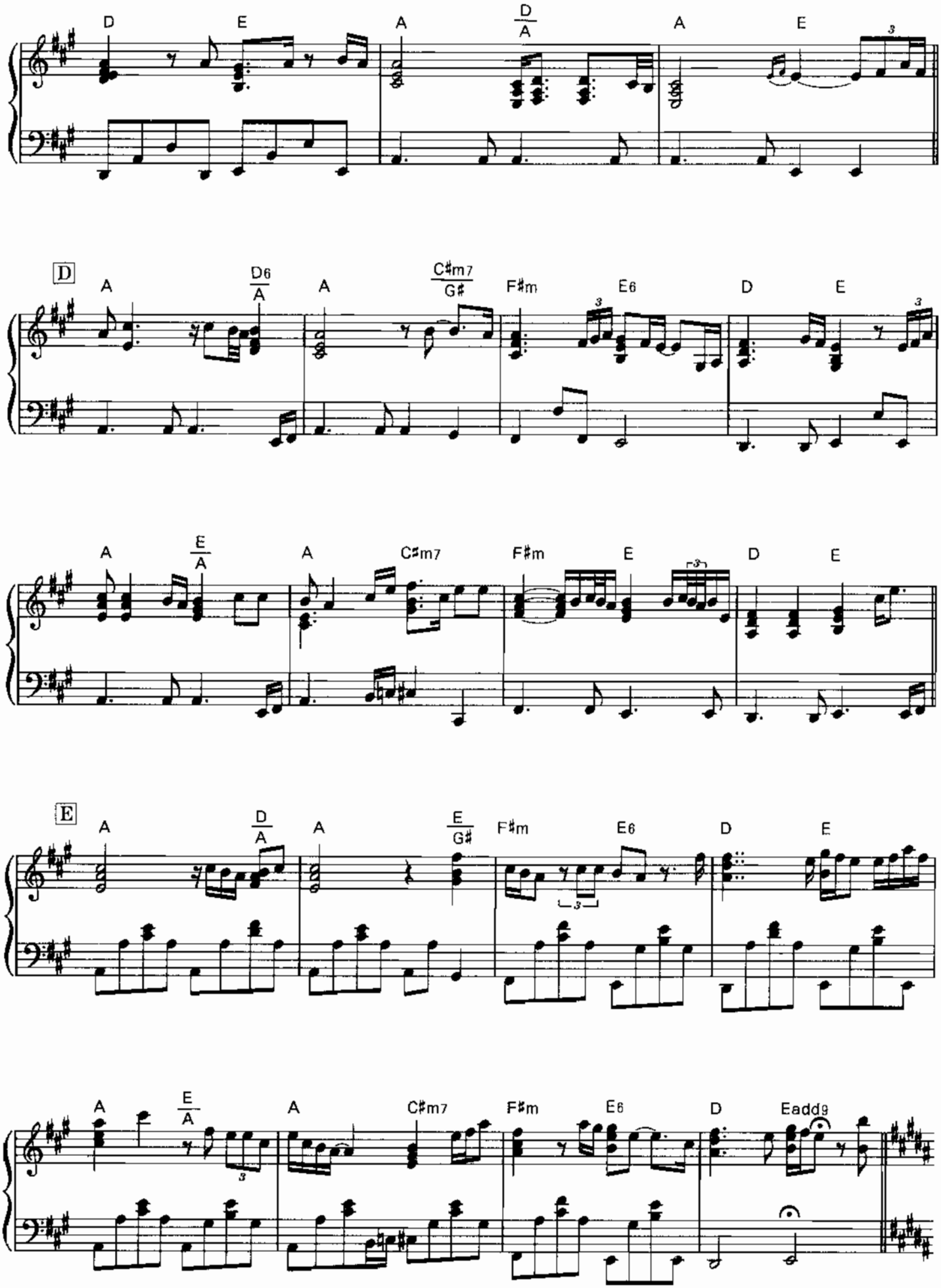
D
E
A
D/A
A
E
D
A
D6/A
A
C♯m7/G♯
F♯m
E6
D
E
A
E/A
A
C♯m7
F♯m
E
D
E
E
A
D/A
A
E/G♯
F♯m
E6
D
E
A
E/A
A
C♯m7
F♯m
E6
D
Eadd9

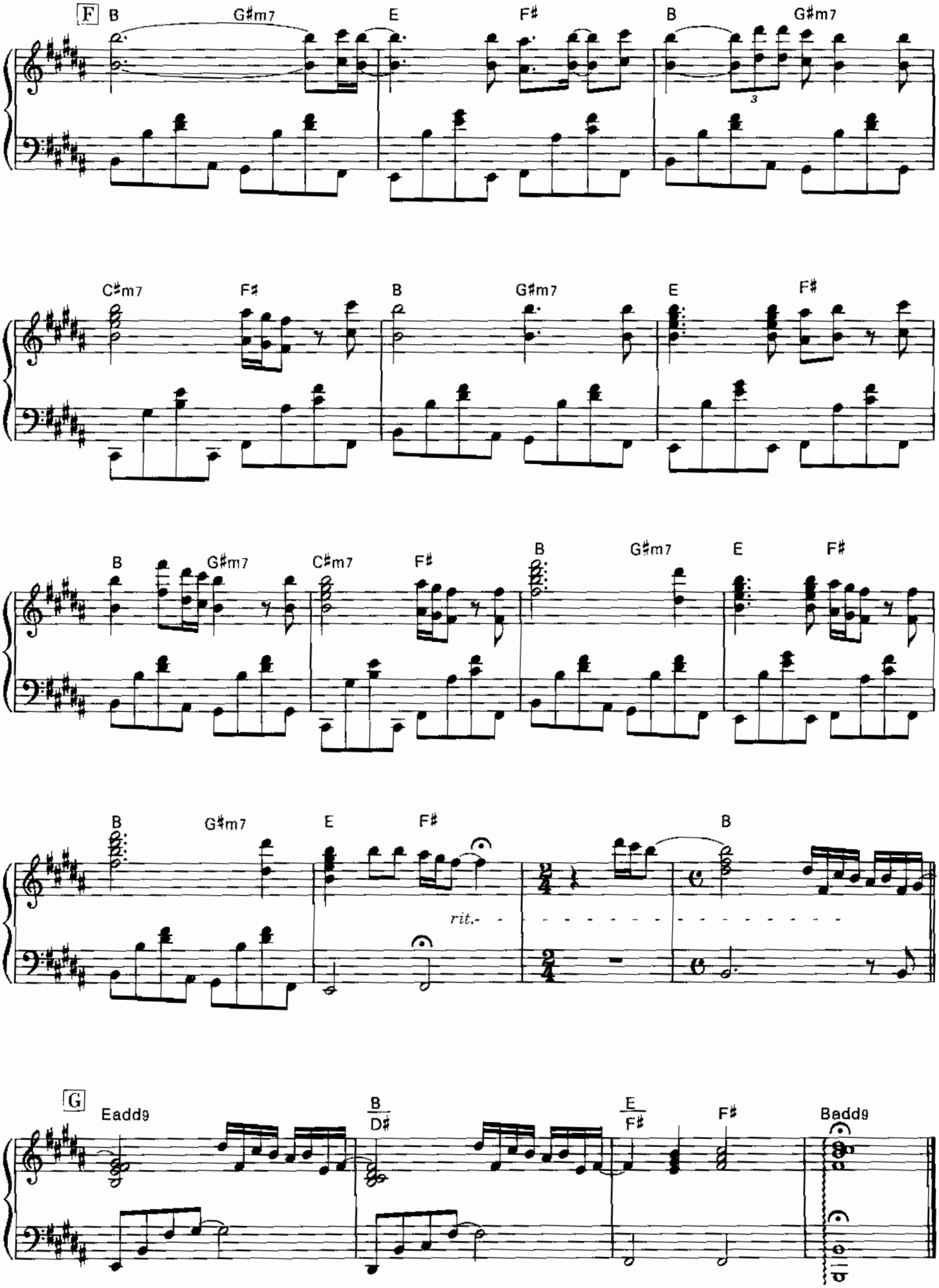
F
B
G♯m7
E
F♯
B
G♯m7
C♯m7
F♯
B
G♯m7
E
F♯
B
G♯m7
C♯m7
F♯
B
G♯m7
E
F♯
B
G♯m7
E
F♯
rit.
B
G
Eadd9
B
D♯
E
F♯
F♯
Badd9

アンチェインド・メロディ

UNCHAINED MELODY

by Zaret/North

Songs : THE RIGHTEOUS BROTHERS

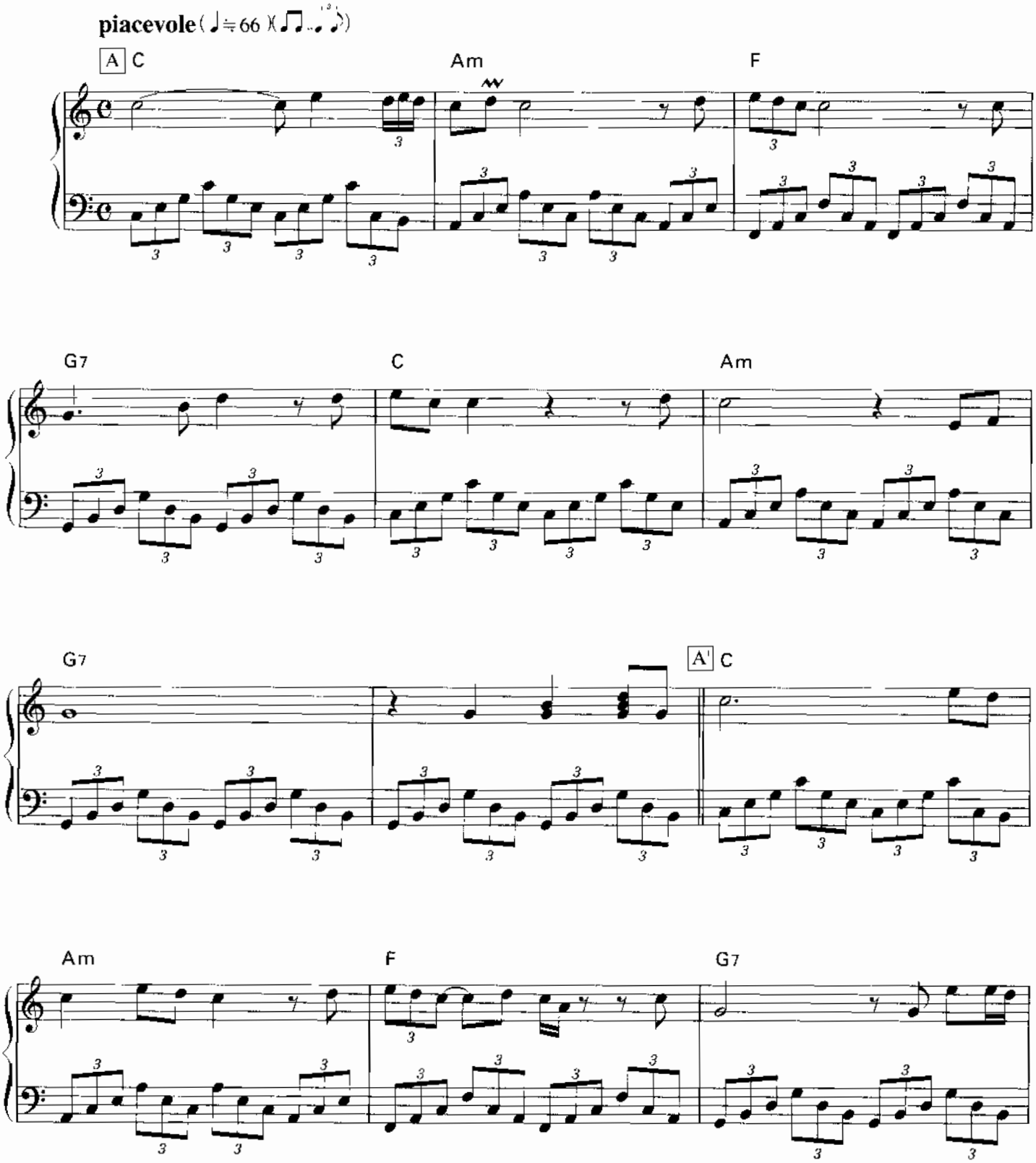

© 1954 by FRANK MUSIC CORP.
Assigned for Japan to MPL COMMUNICATION (JAPAN), INC. c/o TAIYO MUSIC, INC.
Authorized for sale only in Japan

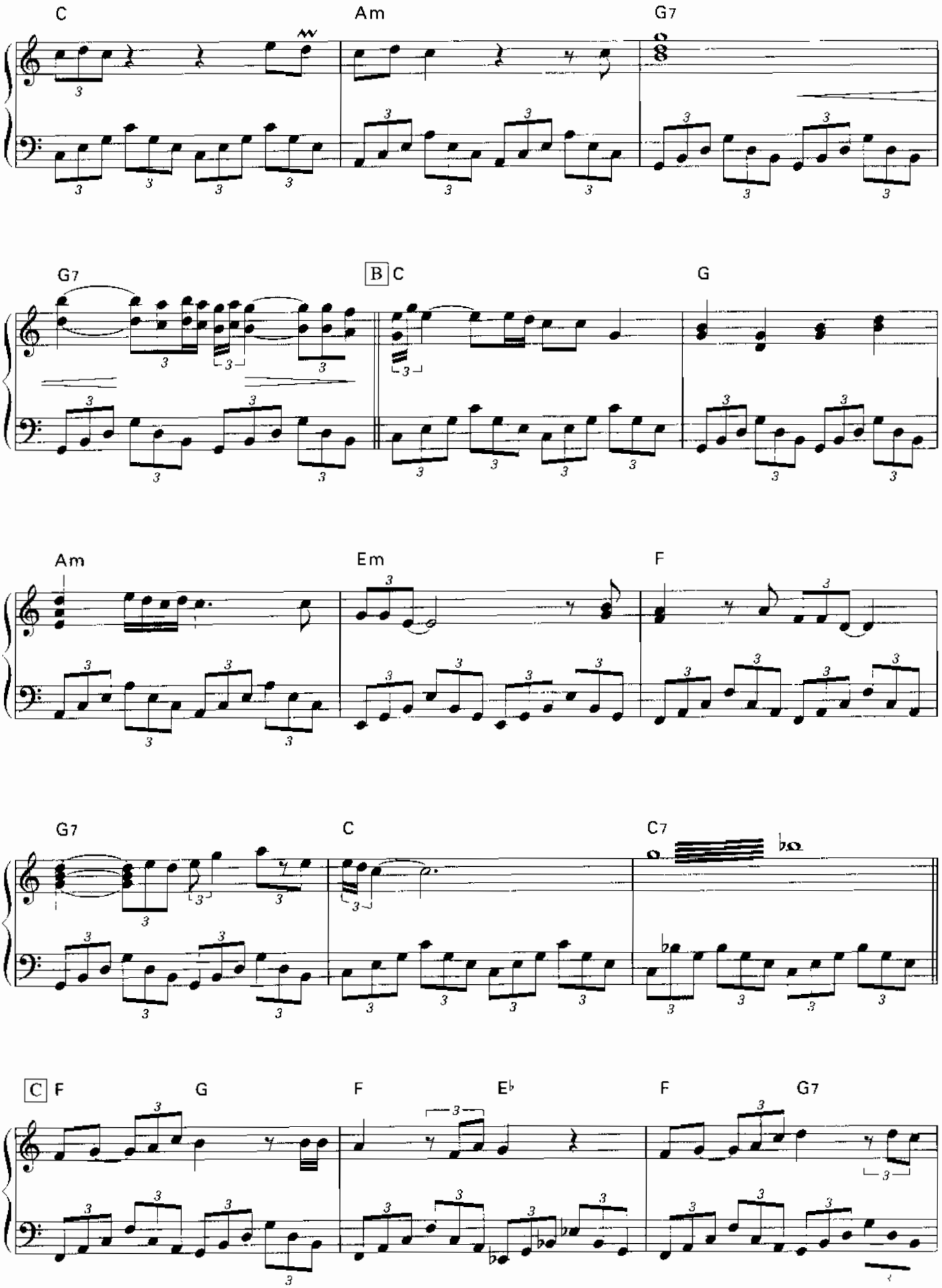
C
Am
G7
G7
B C
G
Am
Em
F
G7
C
C7
C F
G
F
E♭
F
G7

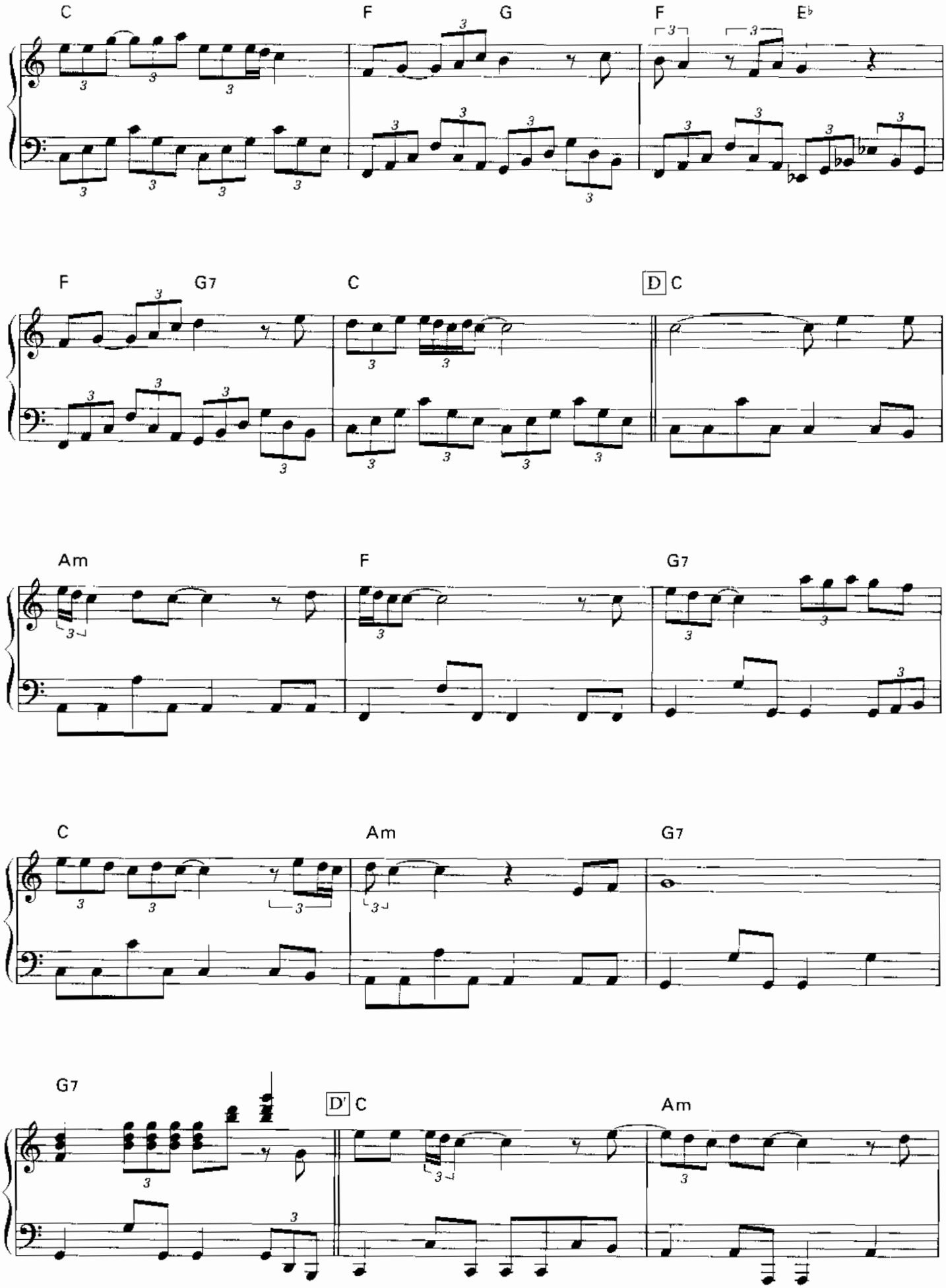
C
F
G
F
E♭
F
G7
C
D C
Am
F
G7
C
Am
G7
G7
D' C
Am

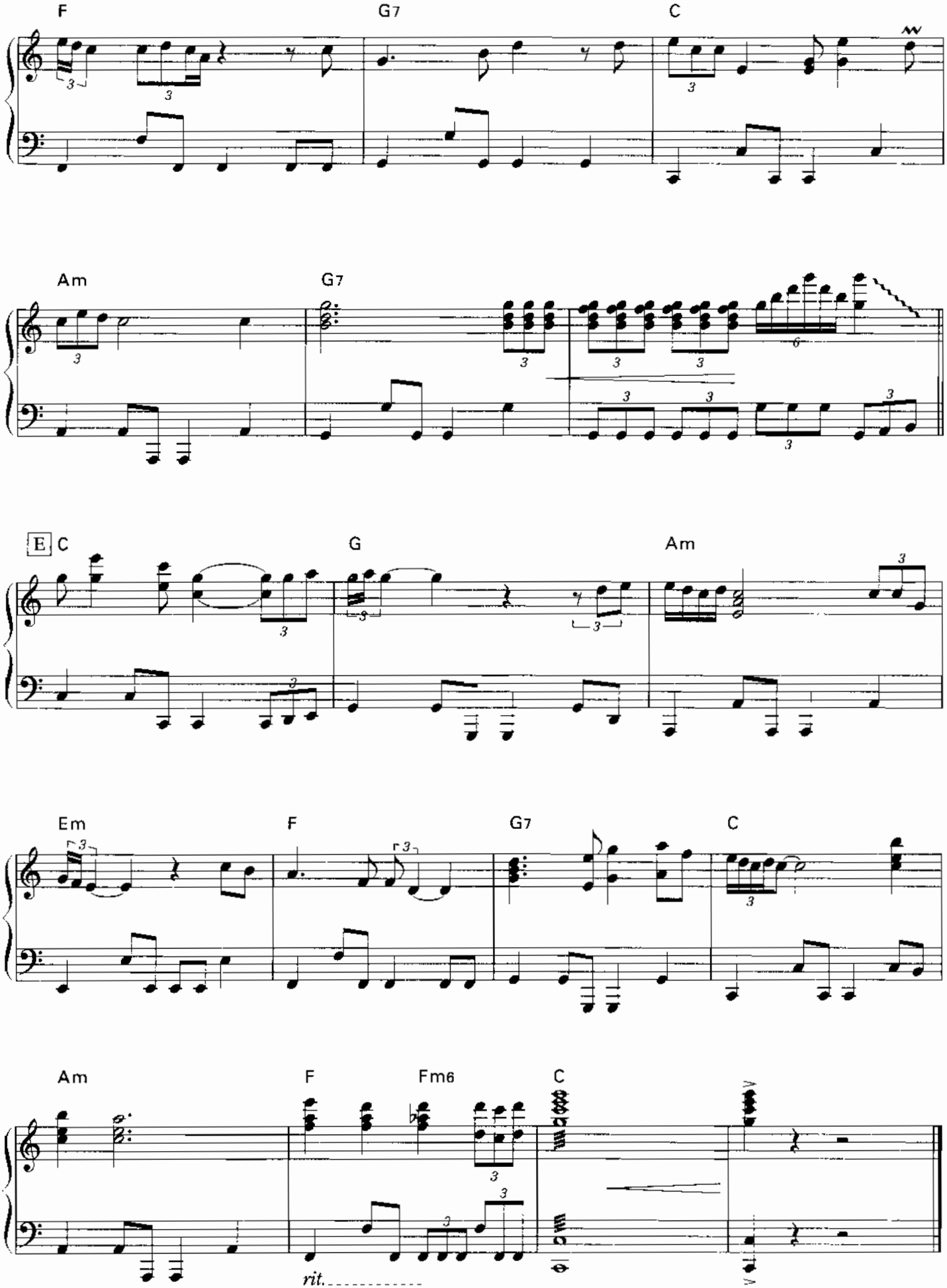
F
G7
C
Am
G7
E C
G
Am
Em
F
G7
C
Am
F
Fm6
C
rit.

ニューヨーク・シティ・セレナーデ

ARTHUR'S THEME (BEST THAT YOU CAN DO)

by Burt Bacharach/Christopher Cross/Carole Bayer Sager/Peter Allen

Songs : CHRISTOPHER CROSS

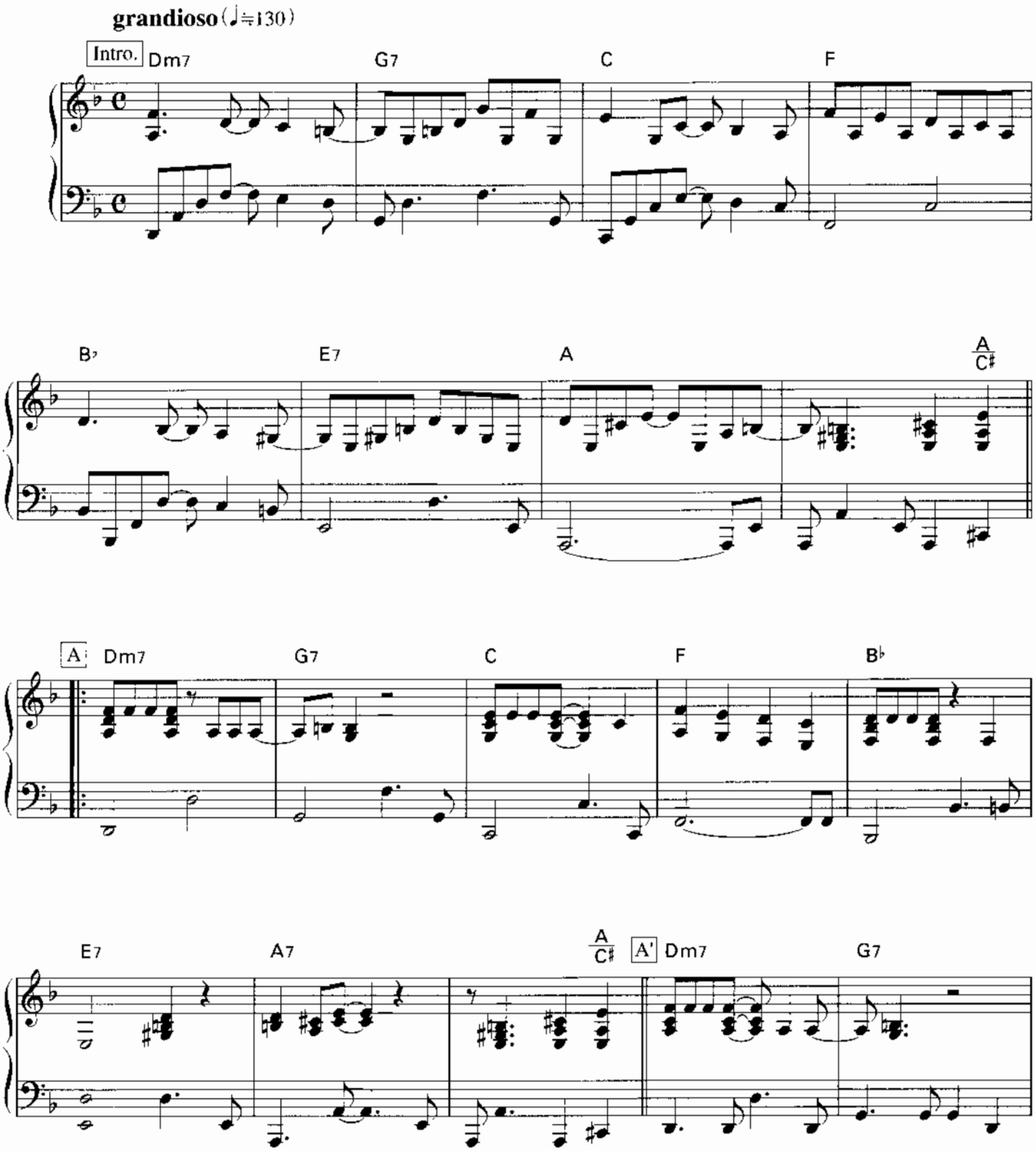

© 1981 by WB MUSIC CORP., NEW HIDDEN VALLEY MUSIC, BEGONIA MELODIES, INC.
UNICHAPPELL MUSIC, POP'N' ROLL MUSIC, WOOLNOUGH MUSIC and IRVING MUSIC, INC.
All rights administered by WB MUSIC CORP. & WARNER-TARNER-TAMERLANE PUBLISHING CORP.
All rights reserved. Used by permission.
Print rights for Japan assigned to YAMAHA MUSIC FOUNDATION

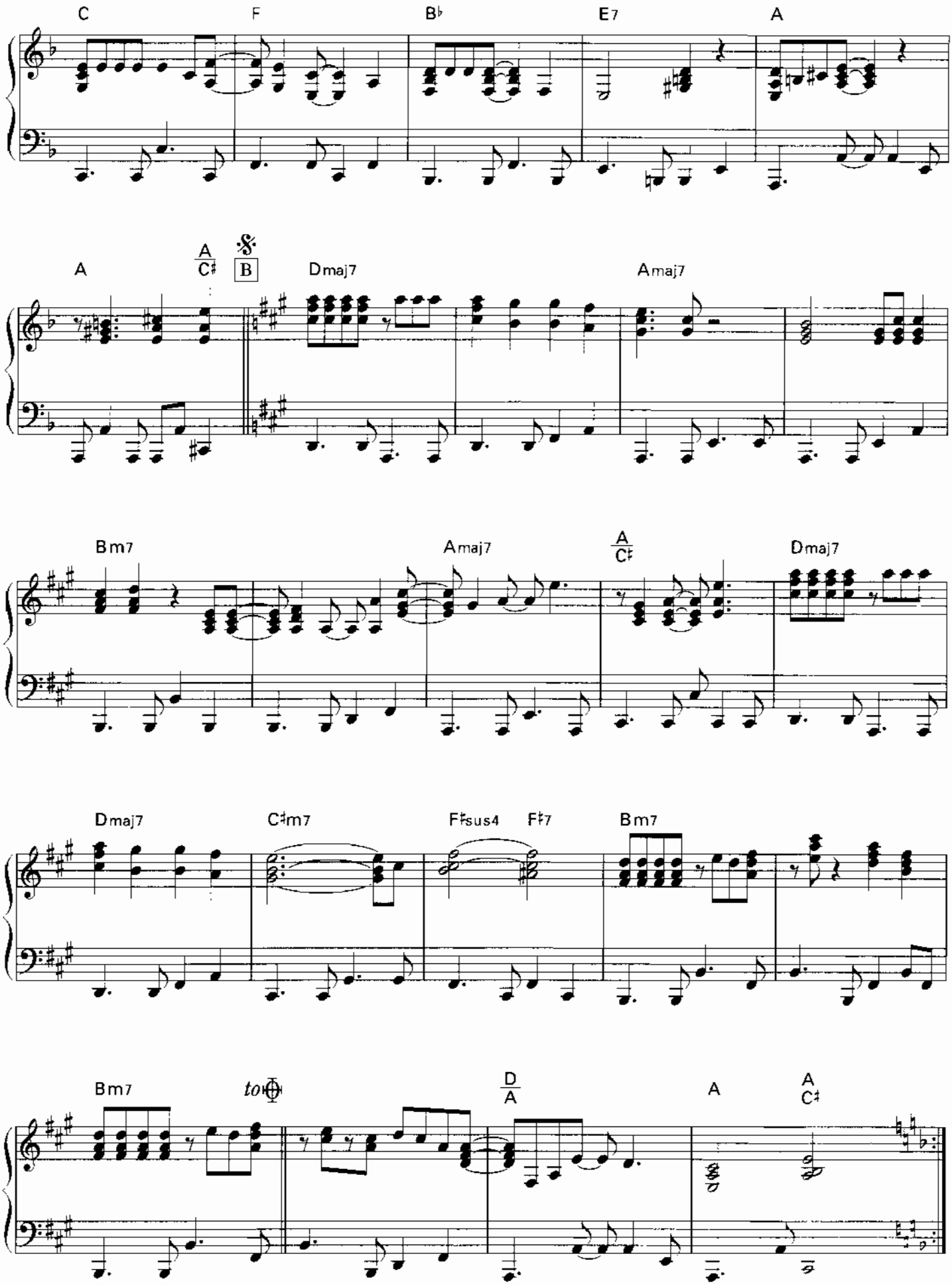
C
F
B♭
E7
A
A
A/C♯
B
Dmaj7
Amaj7
Bm7
Amaj7
A/C♯
Dmaj7
Dmaj7
C♯m7
F♯sus4
F♯7
Bm7
Bm7
to
D/A
A
A/C♯

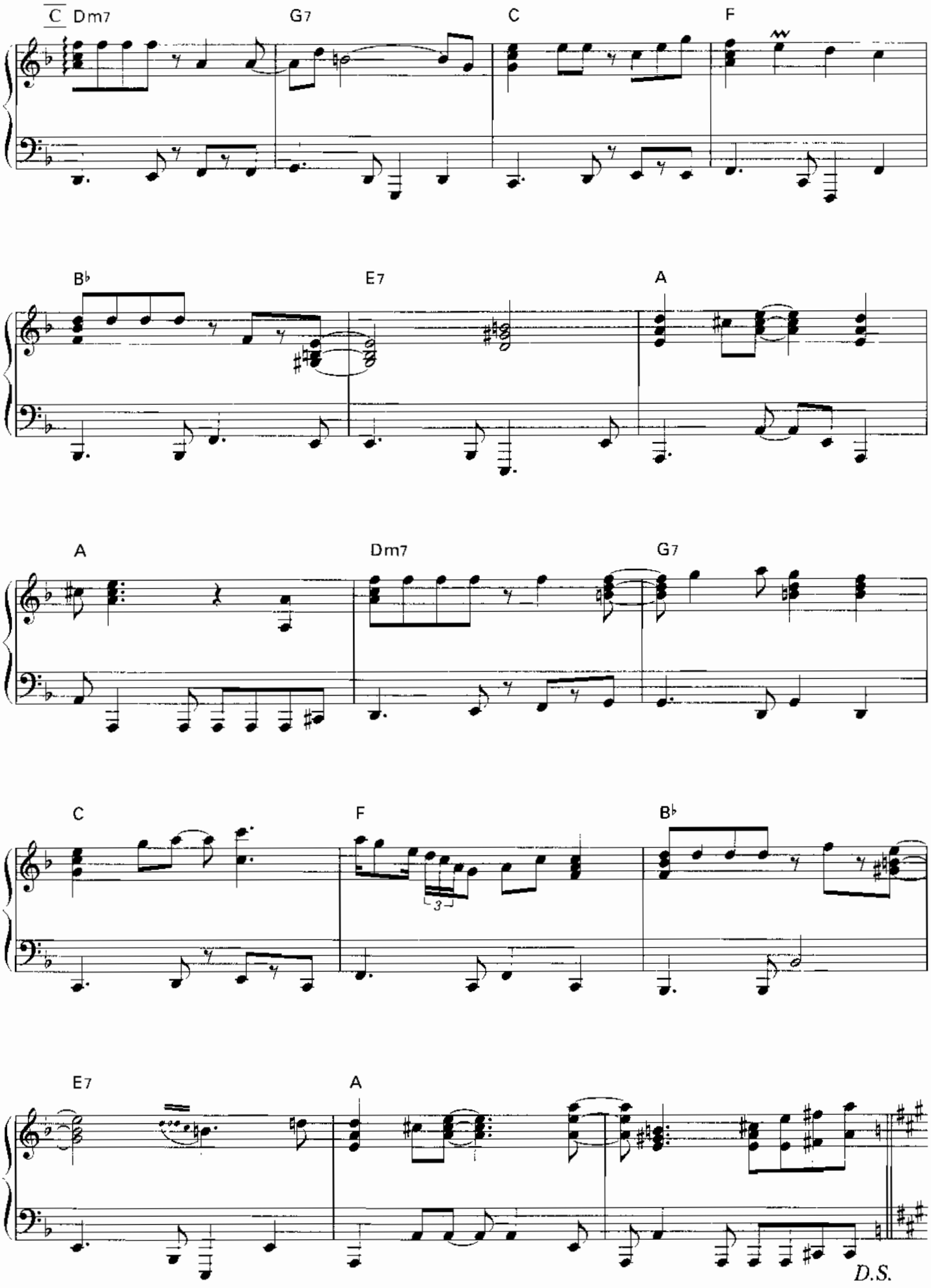
C
Dm7
G7
C
F
B♭
E7
A
A
Dm7
G7
C
F
B♭
E7
A
D.S.

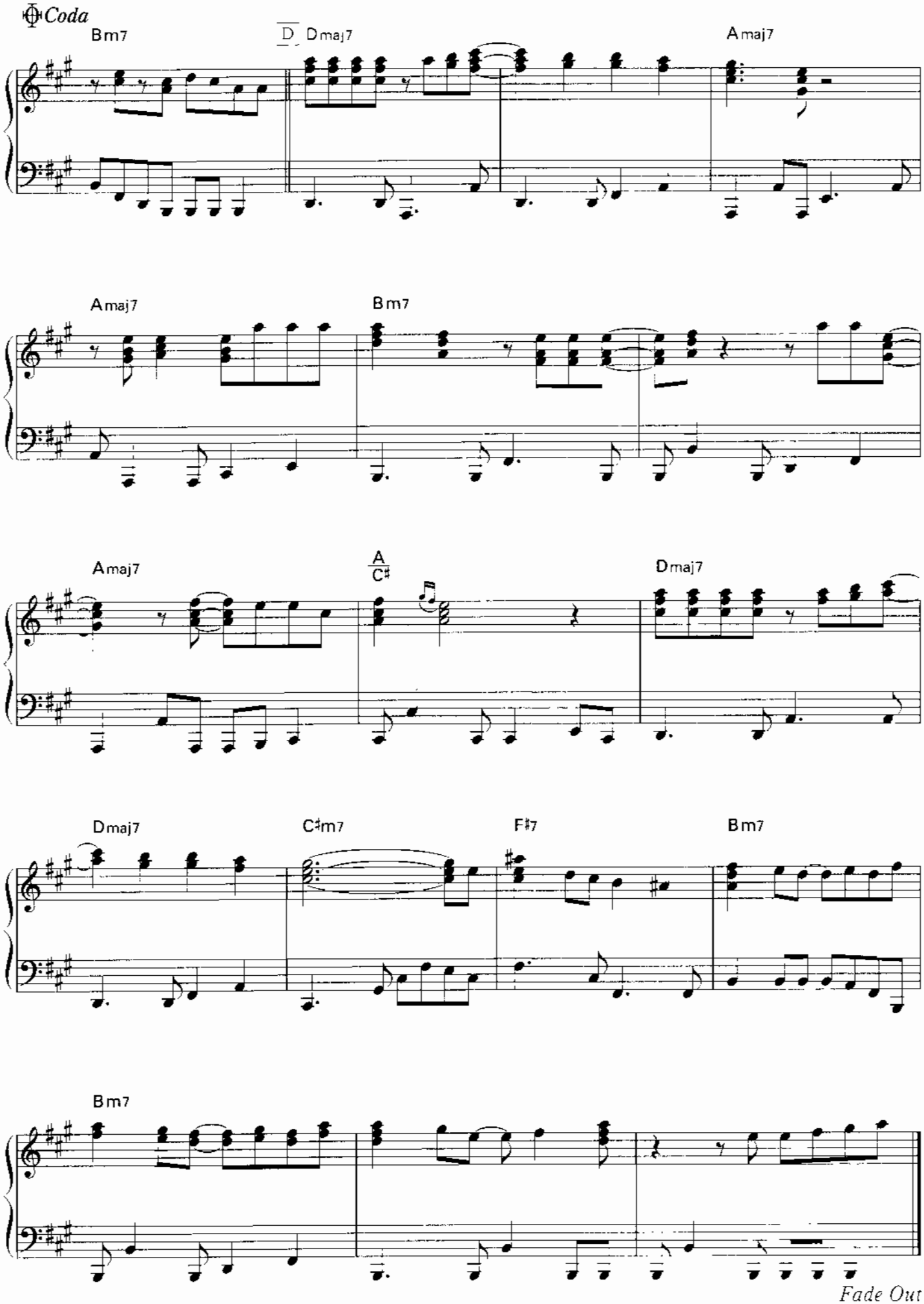
Coda
Bm7
D
Dmaj7
Amaj7
Amaj7
Bm7
Amaj7
A
C♯
Dmaj7
Dmaj7
C♯m7
F♯7
Bm7
Bm7
Fade Out

見つめて欲しい

AGAINST ALL ODDS (TAKE A LOOK AT ME NOW)

by Phil Collins

Songs : PHIL COLLINS

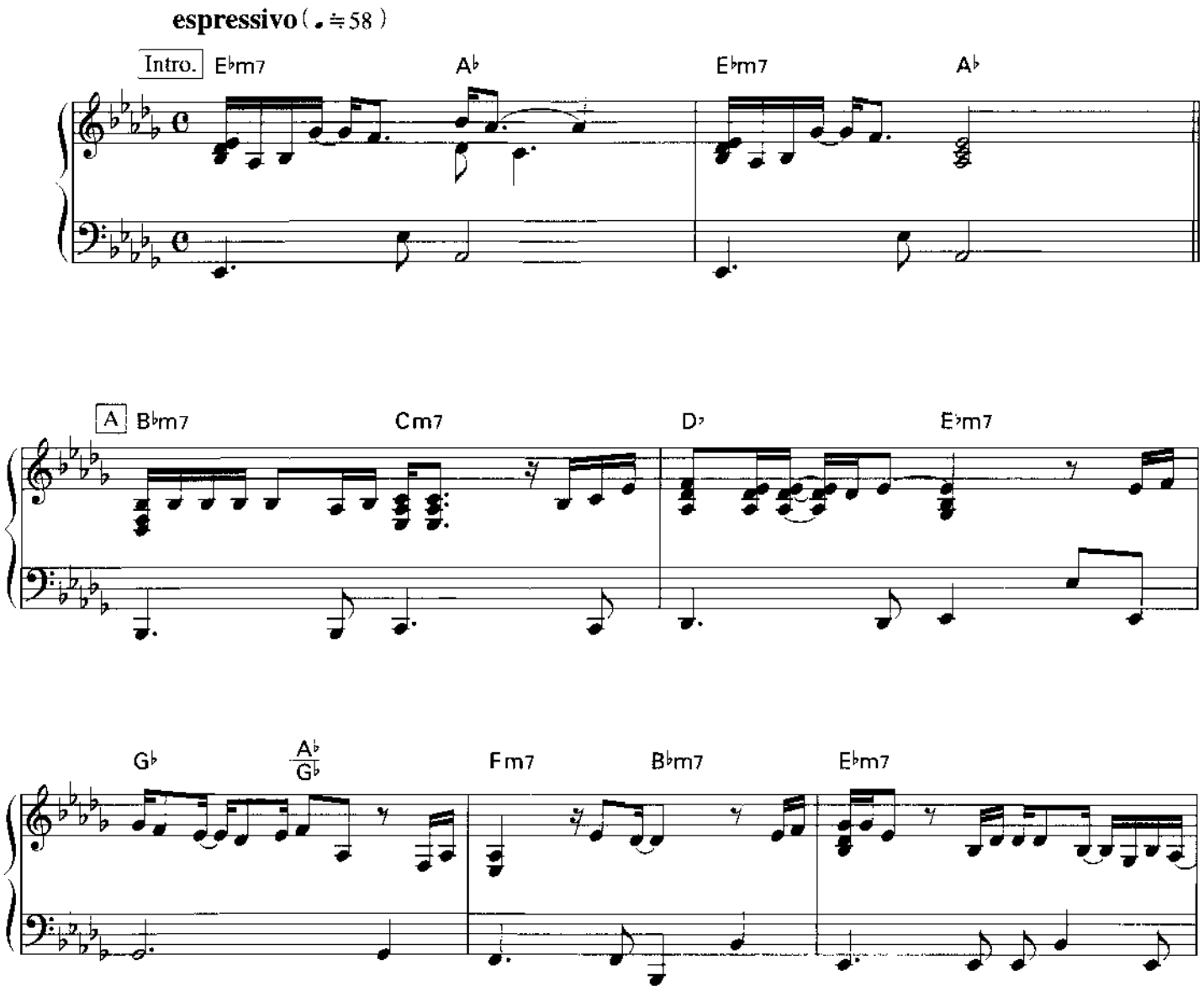

© PHILIP COLLINS LTD
Permission granted by EMI Music Publishing Japan Ltd.
Authorized for sale only in Japan
© EMI GOLDEN TORCH MUSIC CORP.
All rights reserved. Used by permission.
Print rights for Japan assigned to YAMAHA MUSIC FOUNDATION

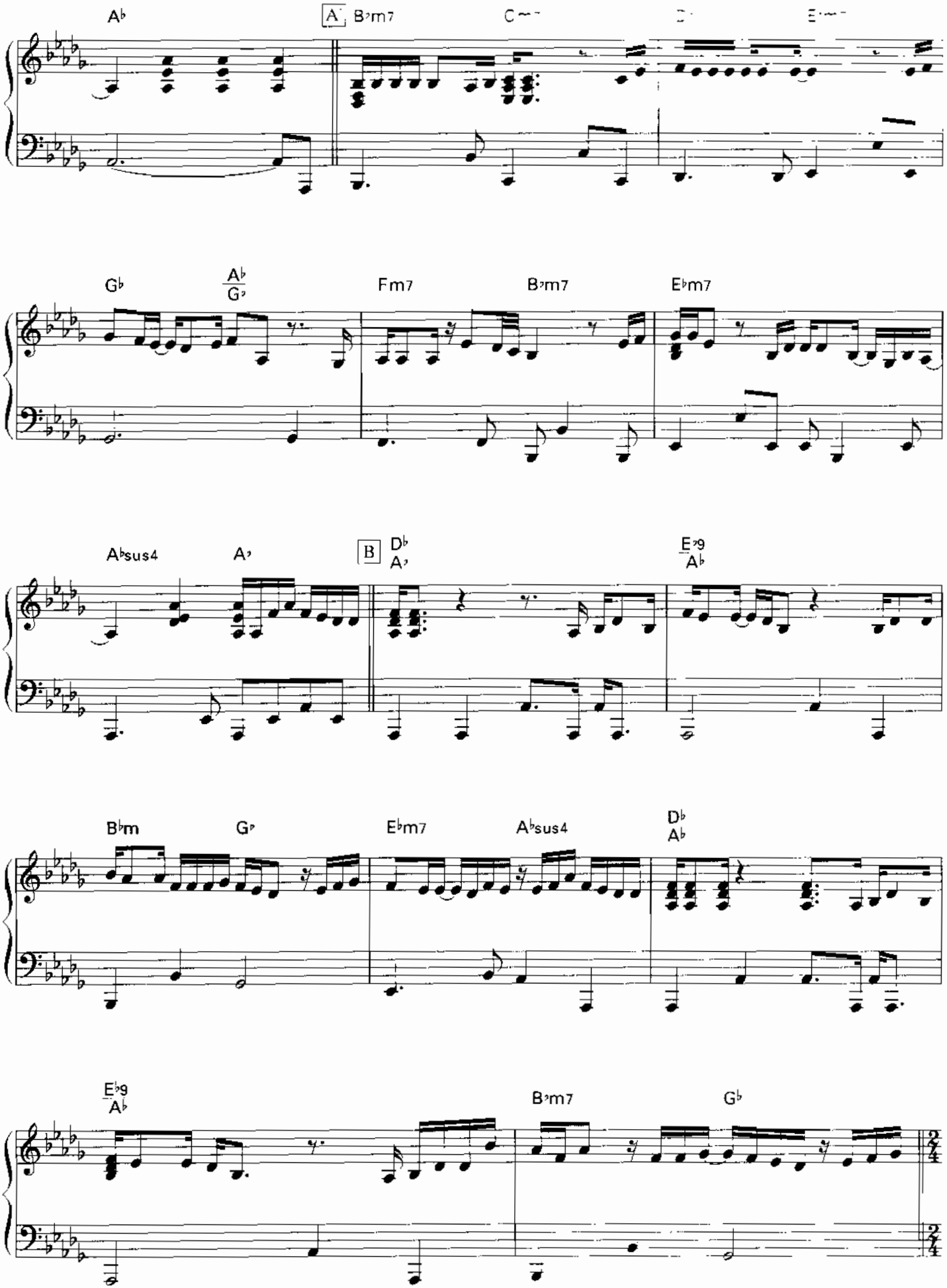
A♭
A
B♭m7
C
D
E
G♭
A♭/G♭
Fm7
B♭m7
E♭m7
A♭sus4
A♭
B
D♭/A♭
E♭9/A♭
B♭m
G♭
E♭m7
A♭sus4
D♭/A♭
E♭9/A♭
B♭m7
G♭

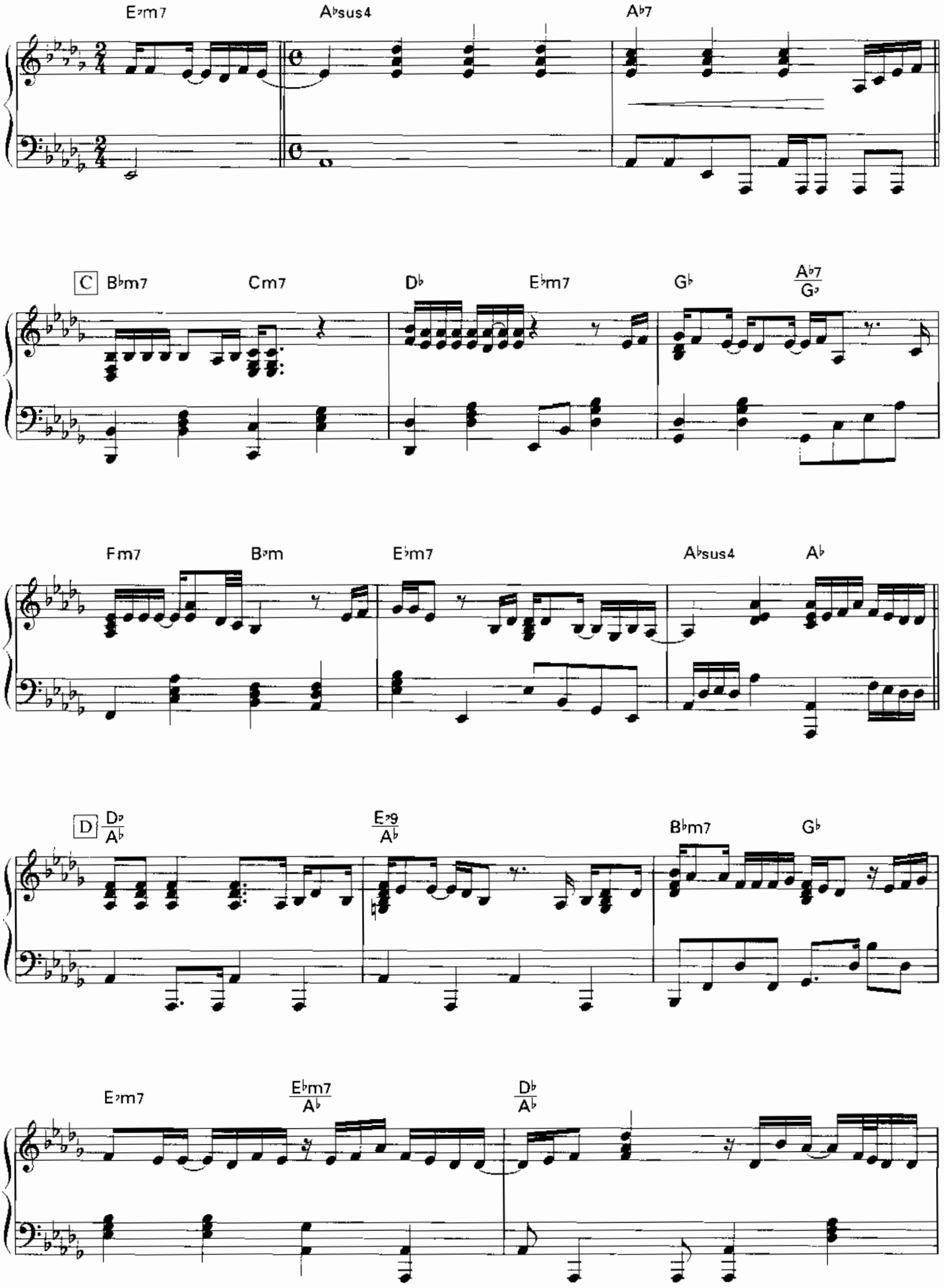
E♭m7
A♭sus4
A♭7
C
B♭m7
Cm7
D♭
E♭m7
G♭
A♭7/G♭
Fm7
B♭m
E♭m7
A♭sus4
A♭
D
D♭/A♭
E♭9/A♭
B♭m7
G♭
E♭m7
E♭m7/A♭
D♭/A♭

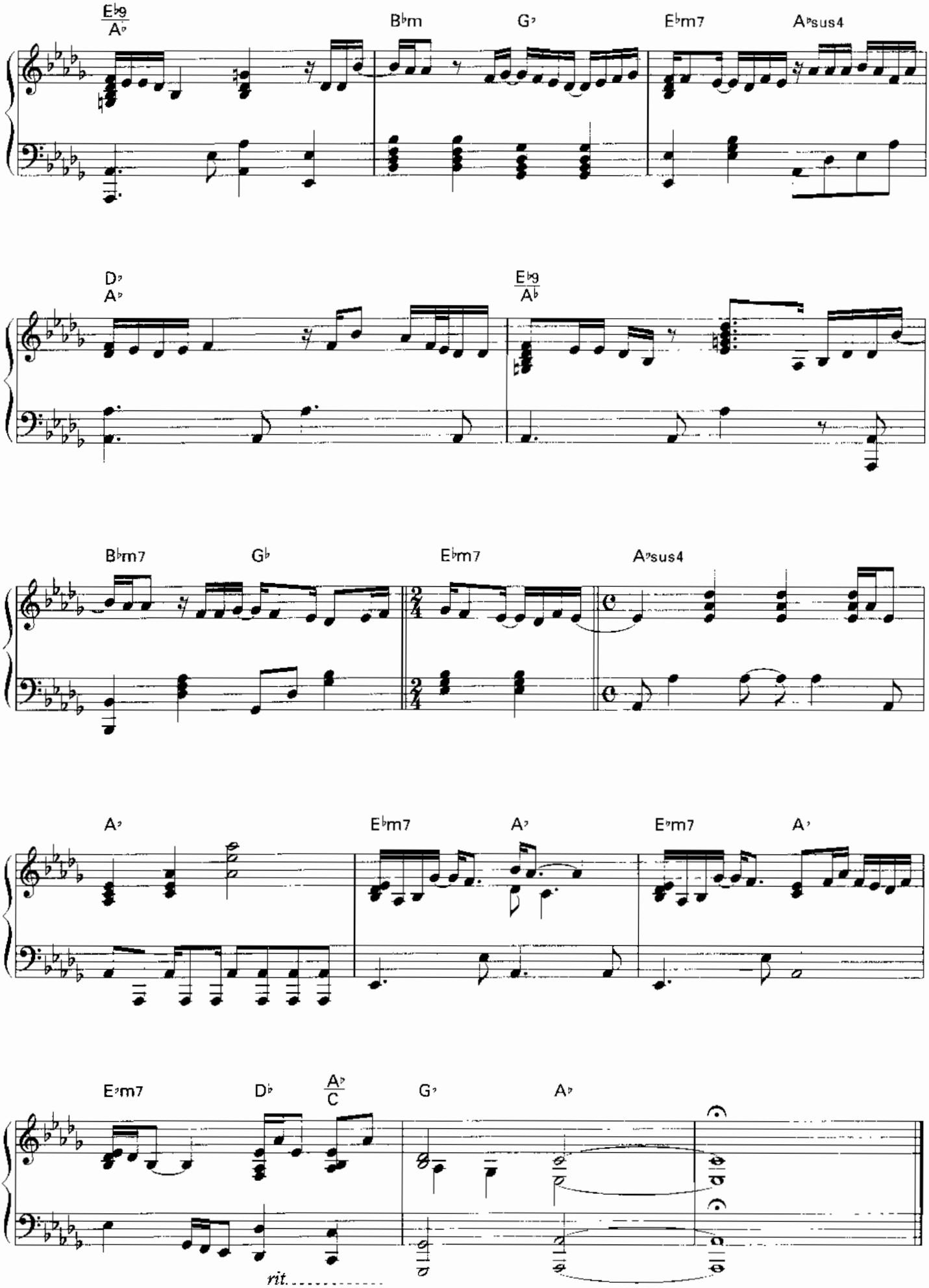
E♭9/A♭
B♭m
G♭
E♭m7
A♭sus4
D♭/A♭
E♭9/A♭
B♭m7
G♭
E♭m7
A♭sus4
A♭
E♭m7
A♭
E♭m7
A♭
E♭m7
D♭
A♭/C
G♭
A♭
rit.

ウィズ・オア・ウィズアウト・ユー

WITH OR WITHOUT YOU

by Paul Hewson / Dave Evans / Adam Clayton / Larry Mullen

Songs : U2

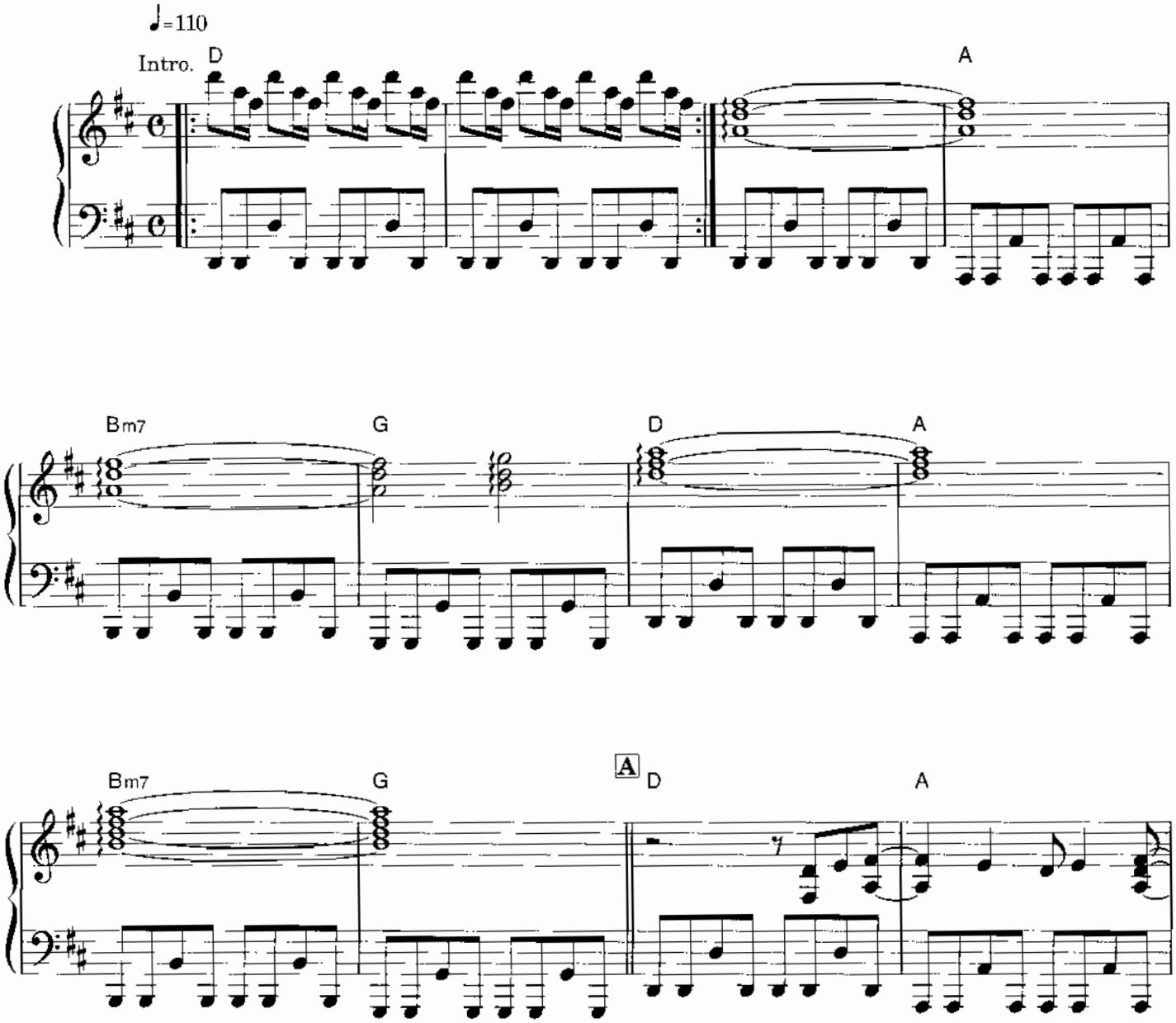

© Copyright 1986 by UNIVERSAL-POLYGRAM INTERNATIONAL PUBLISHING, INC.
All Rights Reserved International Copyright Secured
Print rights for Japan controlled by K.K. MUSIC SALES

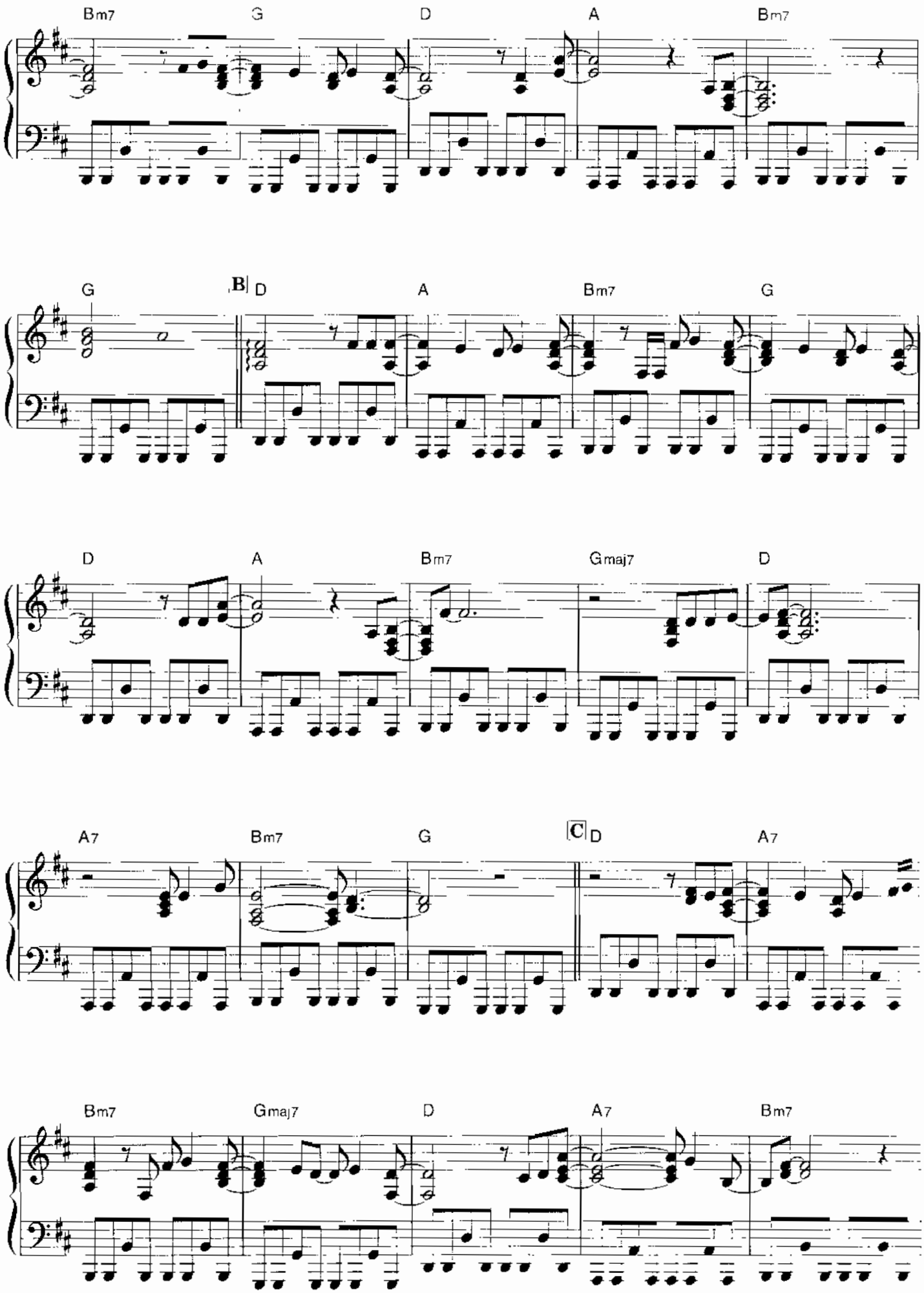
Bm7
G
D
A
Bm7
G
B
D
A
Bm7
G
D
A
Bm7
Gmaj7
D
A7
Bm7
G
C
D
A7
Bm7
Gmaj7
D
A7
Bm7

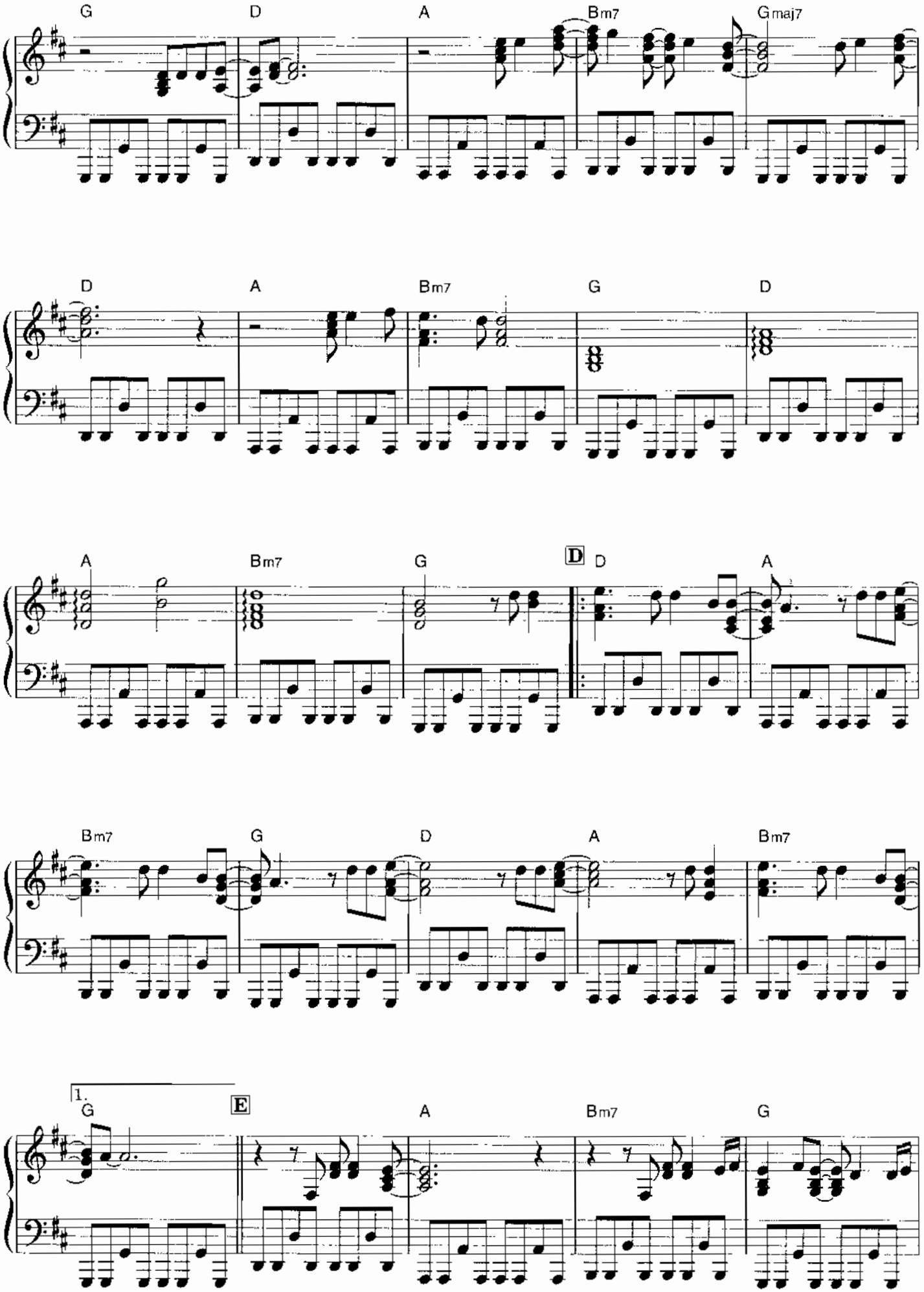
G
D
A
Bm7
Gmaj7
D
A
Bm7
G
D
A
Bm7
G
D
D
A
Bm7
G
D
A
Bm7
1.
G
E
A
Bm7
G

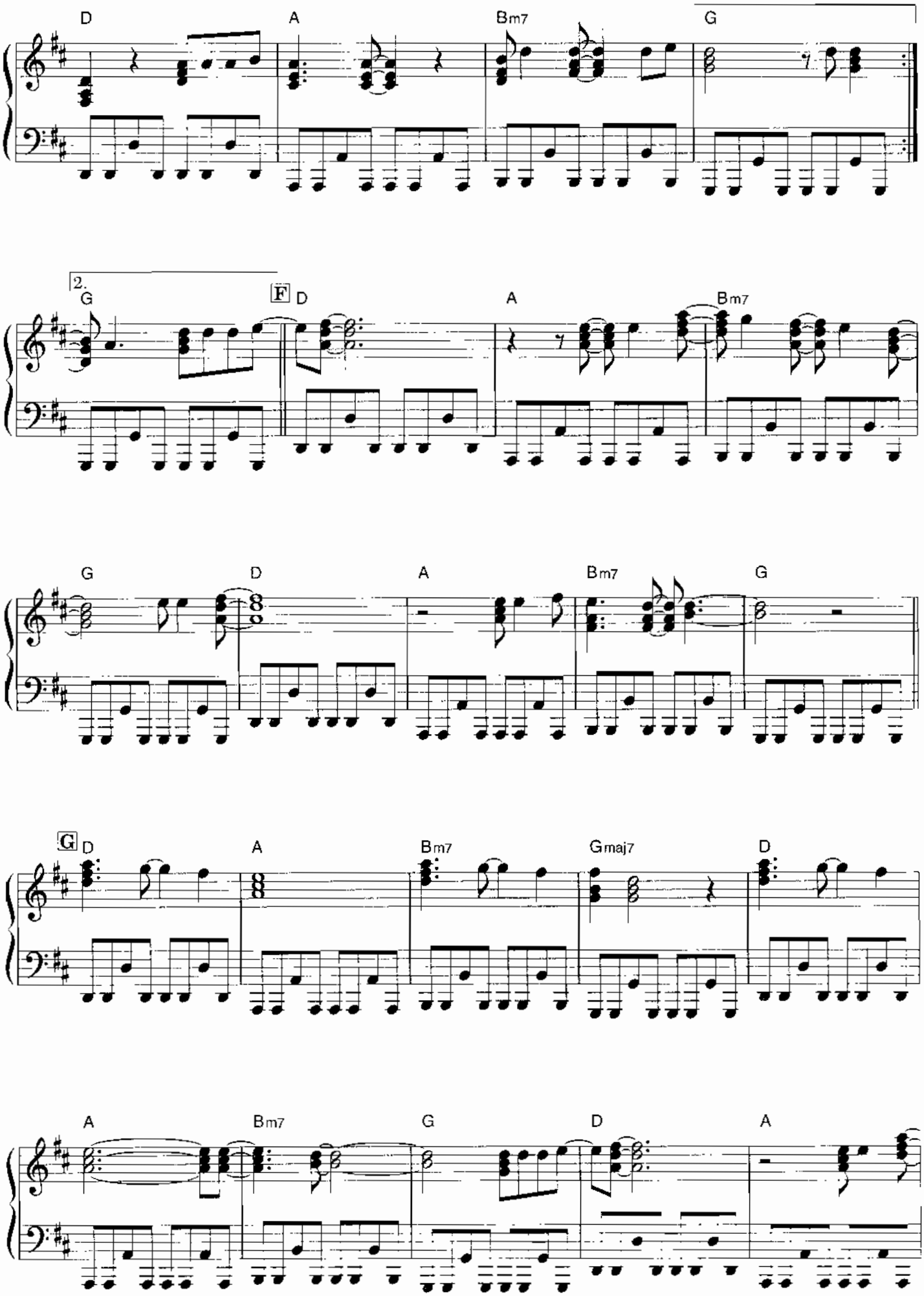
D
A
Bm7
G
2.
G
F
D
A
Bm7
G
D
A
Bm7
G
G
D
A
Bm7
Gmaj7
D
A
Bm7
G
D
A

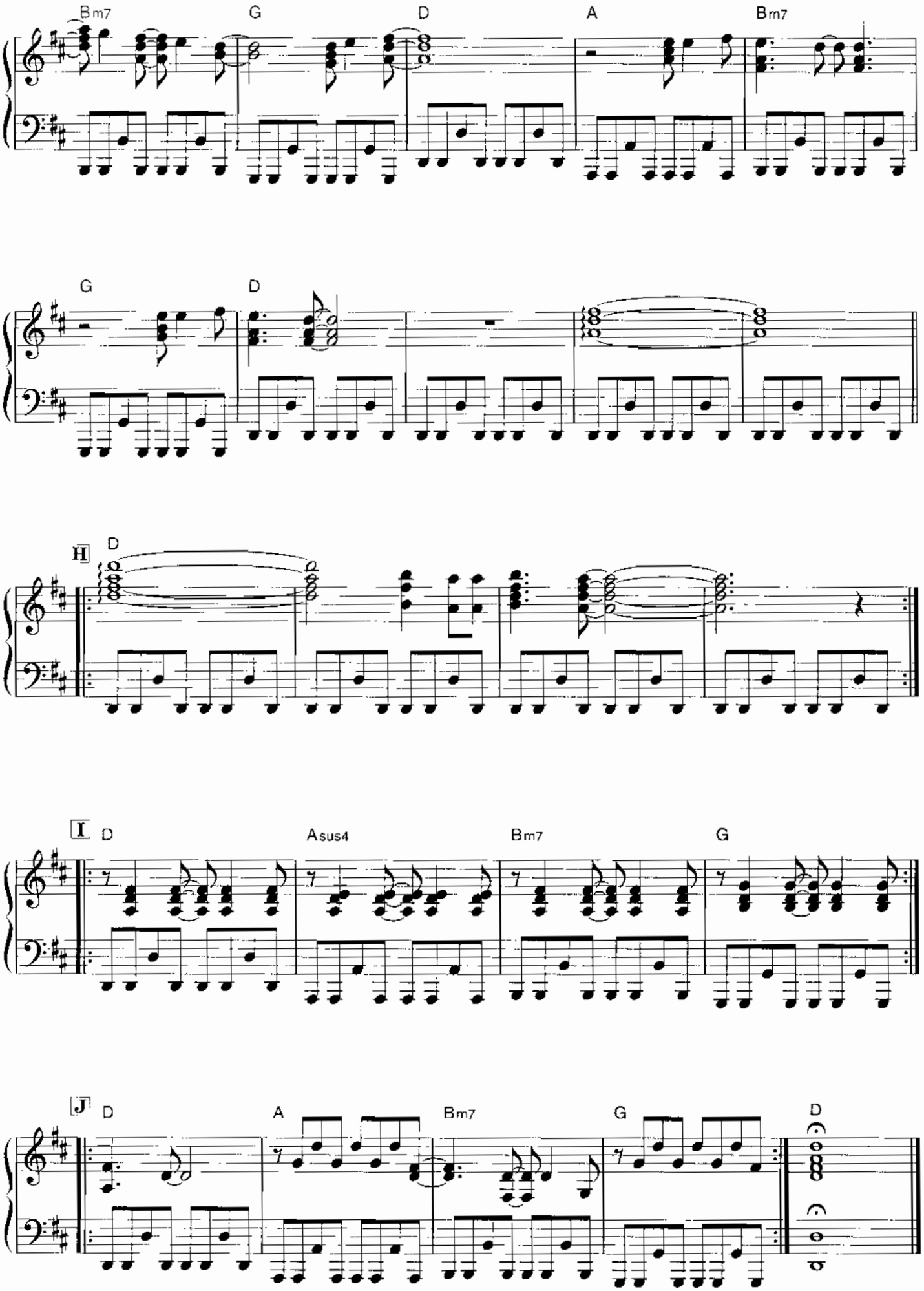
Bm7
G
D
A
Bm7
G
D
H
D
I
D
Asus4
Bm7
G
J
D
A
Bm7
G
D

マイ・ハート・ウィル・ゴー・オン［セリーヌ・ディオン］

ワイルド・チャイルド［エンヤ］

星屑の街［ゴスペラーズ］

二人の絆［シンプリー・レッド］

パラダイス～愛のテーマ［アン・ウィルソン＆マイク・レノ］

グローリー・オブ・ラヴ［ピーター・セテラ］

イフ・ウィ・ホールド・オン・トゥゲザー［ダイアナ・ロス］

ウィア・オール・アローン［ボズ・スキャッグス］

シェイプ・オブ・マイ・ハート［スティング］

セイリング［ロッド・スチュワート］

そよ風の誘惑［オリビア・ニュートン・ジョン］

ナウ・アンド・フォーエヴァー［リチャード・マークス］

ハッピー・エヴァー・アフター［ジュリア・フォーダム］

ビコーズ・アイ・ラヴ・ユー［スティービー・B］

ホテル・カリフォルニア［イーグルス］

サムホエア・アウト・ゼア［リンダ・ロンシュタット＆ジェームス・イングラム］

めぐり逢えたら・愛のテーマ［セリーヌ・ディオン＆クライヴ・グリフィン］

愛はかげろうのように［シャーリーン］

ラヴィン・ユー［ミニー・リパートン］

ラヴフール［カーディガンズ］

若葉のころ［ビー・ジーズ］

恋人たちのクリスマス［マライア・キャリー］

素直になれなくて［シカゴ］

ミス・ア・シング

マイ・オール［マライア・キャリー］

愛［ジョン＆ヨーコ／プラスティック・オノ・バンド］

オールウェイズ・ラブ・ユー［ホイットニー・ヒューストン］

アンチェインド・メロディ［ライチャス・ブラザーズ］

ニューヨーク・シティ・セレナーデ［クリストファー・クロス］

見つめて欲しい［フィル・コリンズ］

ウィズ・オア・ウィズアウト・ユー［U2］

9784810882193

1920073015000

ISBN4-8108-8219-5

C0073 ¥1500E

★定価（本体1500円＋税）

DOREMI MUSIC PUBLISHING CO.,LTD.

4 514142 082191